

PLAT OF SURVEY for ROBERT SHIELDS

LOCATED IN LOTS NUMBER TWO (2) AND SEVEN (7) IN BLOCK NUMBER SIX (6),
HOMWOOD'S ADDITION TO THE VILLAGE OF BLUE RIVER, GRANT COUNTY, WISCONSIN.

DESCRIPTION:

The East Half (E 1/2) of an Alley located in Block Number Six (6), Homewood's Addition to the Village of Blue River, Grant County, Wisconsin.

SURVEYOR'S CERTIFICATE:

I, Larry L. Austin, Registered Wisconsin Land Surveyor, hereby certify:
That the above description was surveyed, mapped and monumented as shown on this plat by me or under my direct supervision.
That this parcel is subject to any and all easements of record and/or usage.
That conformance with local ordinances are not guaranteed with this survey.
That this survey was prepared under the direction of Robert Shields.
That to the best of my knowledge and belief, this plat is an accurate representation thereof.
That all plans that do not have a seal imprint in red ink may contain unauthorized alterations.
The certification contained on this document shall not apply to any copies.
Dated this 13th day of August, 2001.

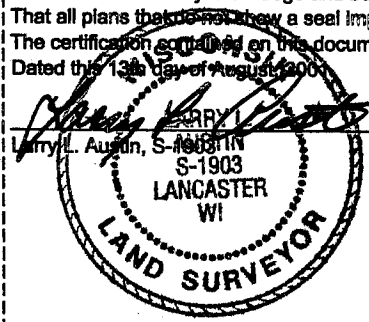

LEGEND

- ▲ 1" IRON PIPE FOUND
- ⊕ 2" IRON PIPE FOUND
- ⊙ 1" IRON BAR FOUND
- NO. 6 REBAR FOUND
- ⊗ 1/4" DRILL HOLE IN CONCRETE FOUND
- ⊙ 1/4" DRILL HOLE PLACED IN CONCRETE
- NO. 6 x 24" REBAR SET

Bearing referenced to the South line of Block Six of Homewood's Addition which is assumed to bear S 89° 47' 45" W.

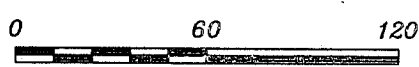

SCALE 1" = 60'

**1st ADDITION TO
HOMWOOD'S
ADDITION**

(66')

(66')

B L O C K
132.70'

132.08'

DAYTON STREET

HOMWOOD'S

ADDITION

JAY STREET

GRANT STREET

B L O C K

B L O C K

5

LOT 5

LOT 6

LOT 2

LOT 1

LOT 8

LOT 7

N 00°01'00" E 66.00'

N 00°00'35" W 66.00'

N 00°00'35" W 214.50'

S 00°00'35" E 214.50'

N 00°00'35" W 214.50'

S 00°00'35" E 214.50'

N 89°47'45" E 264.80'

6.00'

126.40'

63.20'

63.20'

S 00°00'35" E 214.50'

N 00°00'35" W 214.50'

S 00°00'35" E 214.50'

S 89°47'45" W 138.40'

LAFOLLETTE STREET

B L O C K

7

(66')

(66')

AUSTIN ENGINEERING, LLC
4211 HWY 81 E, LANCASTER, WI 53813
PHONE 608-723-6363 FAX 608-723-6702

FIELDBOOK: 20-40
G:\T8NR2W11
C:\MHL\BLUE RIVER\HOMWOODS ADDITION\BLOCK 6\LOT 2-7RS-SHIELDS2

DRAWN BY: MM LINDSTROM
APPROVED: LL AUSTIN
CREW: BS - TL SHEET 1 OF 1

SEP 0 4 2001