

# PLAT OF SURVEY for DALE MEIER

LOCATED IN THE SW 1/4 OF THE NE 1/4 AND THE NE 1/4 OF THE NW 1/4 OF SECTION 15, T3N R4W, WATERLOO TOWNSHIP, GRANT COUNTY, WISCONSIN

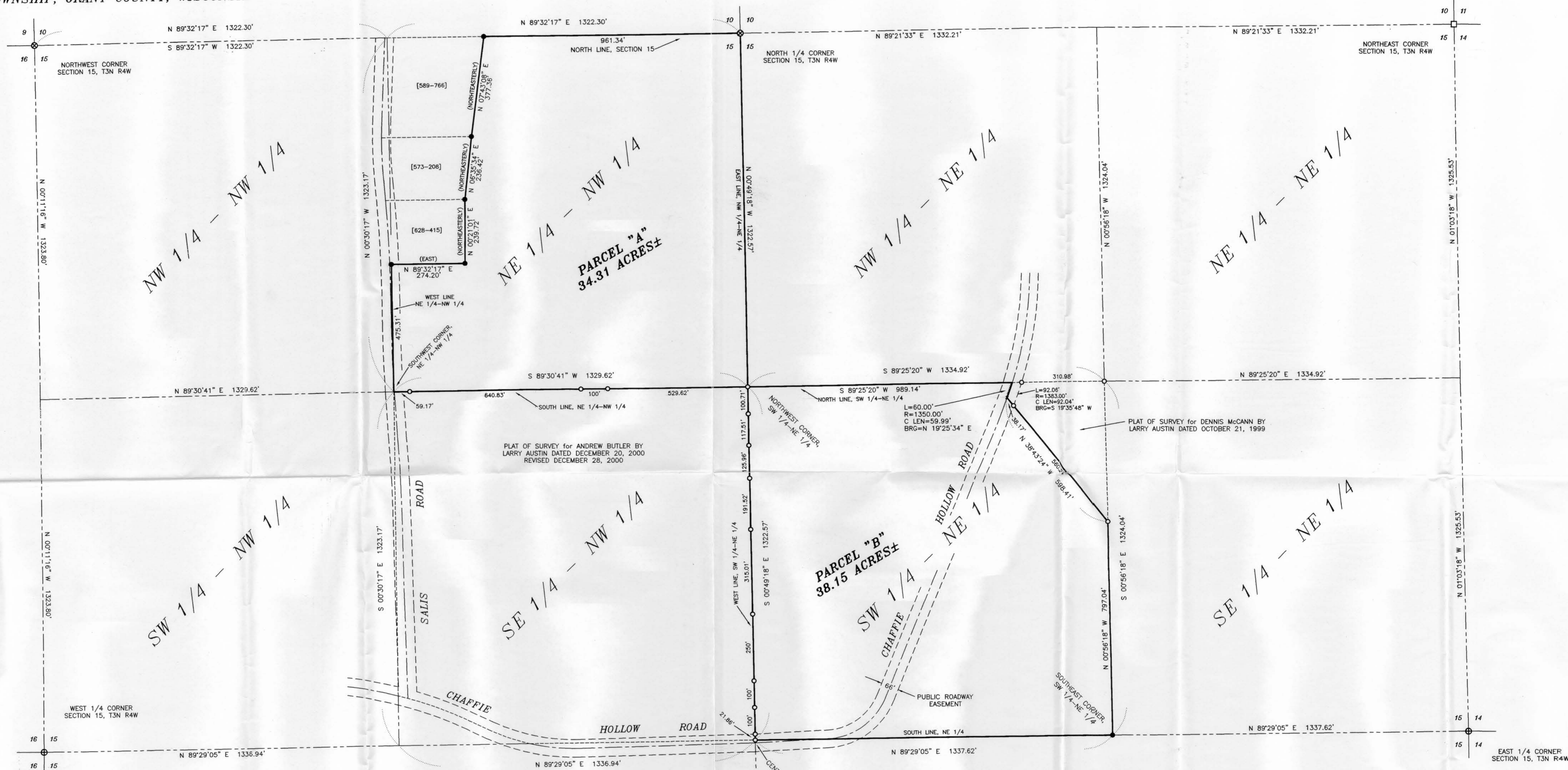

**DESCRIPTION OF PARCEL "A":**  
 The Northeast Quarter (NE 1/4) of the Northwest Quarter (NW 1/4) of Section Fifteen (15), Town Three (3) North, Range Four (4) West of the 4th P.M., Grant County, Wisconsin, EXCEPTING THEREFROM that property as described in Volume 589, Page 766, Grant County Registry;  
 EXCEPTING THEREFROM that property as described in Volume 573, Page 208, Grant County Registry;  
 EXCEPTING THEREFROM that property as described in Volume 626, Page 415, Grant County Registry.

**DESCRIPTION OF PARCEL "B":**  
 The Southwest Quarter (SW 1/4) of the Northeast Quarter (NE 1/4) of Section Fifteen (15), Town Three (3) North, Range Four (4) West of the 4th P.M., Grant County, Wisconsin, EXCEPTING THEREFROM the following described parcel:  
 Begin at the NE corner of the SW 1/4 of the NE 1/4 of Section 15, T 3 N, R 4 W of the 4th P.M. in Grant County, Wisconsin, thence S 527', thence northwesterly to a point in the centerline of Chaffie Hollow Road which is 60' southerly from a point formed by the intersection of said centerline with the North line of said SW 1/4 of said NE 1/4, thence Northerly 60' to said point of intersection, thence E on said North line to the place of beginning.

**SURVEYOR'S CERTIFICATE:**  
 I, Larry L. Austin, Registered Wisconsin Land Surveyor, hereby certify:  
 That the above described parcels were surveyed, mapped and monumented as shown on this plat by me or under my direct supervision;  
 That conformance with local ordinances are not guaranteed with this survey;  
 That this survey was prepared under the instructions of Dale Meier;  
 That to the best of my knowledge and belief, this plat is an accurate representation thereof.  
 That all plans that do not show a seal imprint in red ink may contain unauthorized alterations.  
 The certification contained on this document shall not apply to any copies.  
 Dated this 24th day of May, 2001.  
 Larry L. Austin, S-1305

**LEGEND**

- ⊗ No. 7 rebar found
- ⊕ No. 8 rebar found with Grant County Aluminum Cap
- No. 6 rebar found
- No. 6 x 24" rebar set with cap - wt=1.50 #/l.f.
- ⊙ No. 10 rebar found
- + No monument set
- ( ) Recorded as
- [ - ] Property described in Volume and Page, Grant County Registry
- - - - - Approximate location of fence

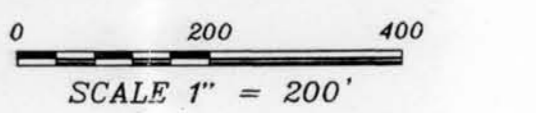

**PLAT OF SURVEY for DALE MEIER**  
 LOCATED IN THE SW 1/4 OF THE NE 1/4 AND THE NE 1/4 OF THE NW 1/4 OF SECTION 15, T3N R4W, WATERLOO TOWNSHIP, GRANT COUNTY, WISCONSIN

**AUSTIN ENGINEERING, LLC**  
 4211 HWY 81 E, LANCASTER, WI 53813  
 PHONE 608-723-6363 FAX 608-723-6702

FIELDBOOK: SDR33, 9921, 9804  
 C:\T3NR4W\15A  
 C:\AJA\T3NR4W\15DM-MEIER

DRAWN BY: AJ AUSTIN  
 APPROVED: LL AUSTIN  
 CREW: BS - SA

SHEET 1 OF 1