

# PLAT OF SURVEY

JOB # 2001-21  
CREW ML SS

FOR: JOE HRUBES

A SURVEY OF LOTS 3 AND 4 OF BLOCK 95 OF THE ORIGINAL PLAT OF MUSCODA, LOCATED IN THE NW 1/4 OF THE NW 1/4 OF SECTION 12, T8N, R1W, VILLAGE OF MUSCODA, GRANT COUNTY, WISCONSIN

**LEGEND:**

- 3/4" X 24" IRON ROD SET
- ▲ 1-1/4" IRON ROD FOUND (OR AS NOTED)
- ( ) RECORDED AS

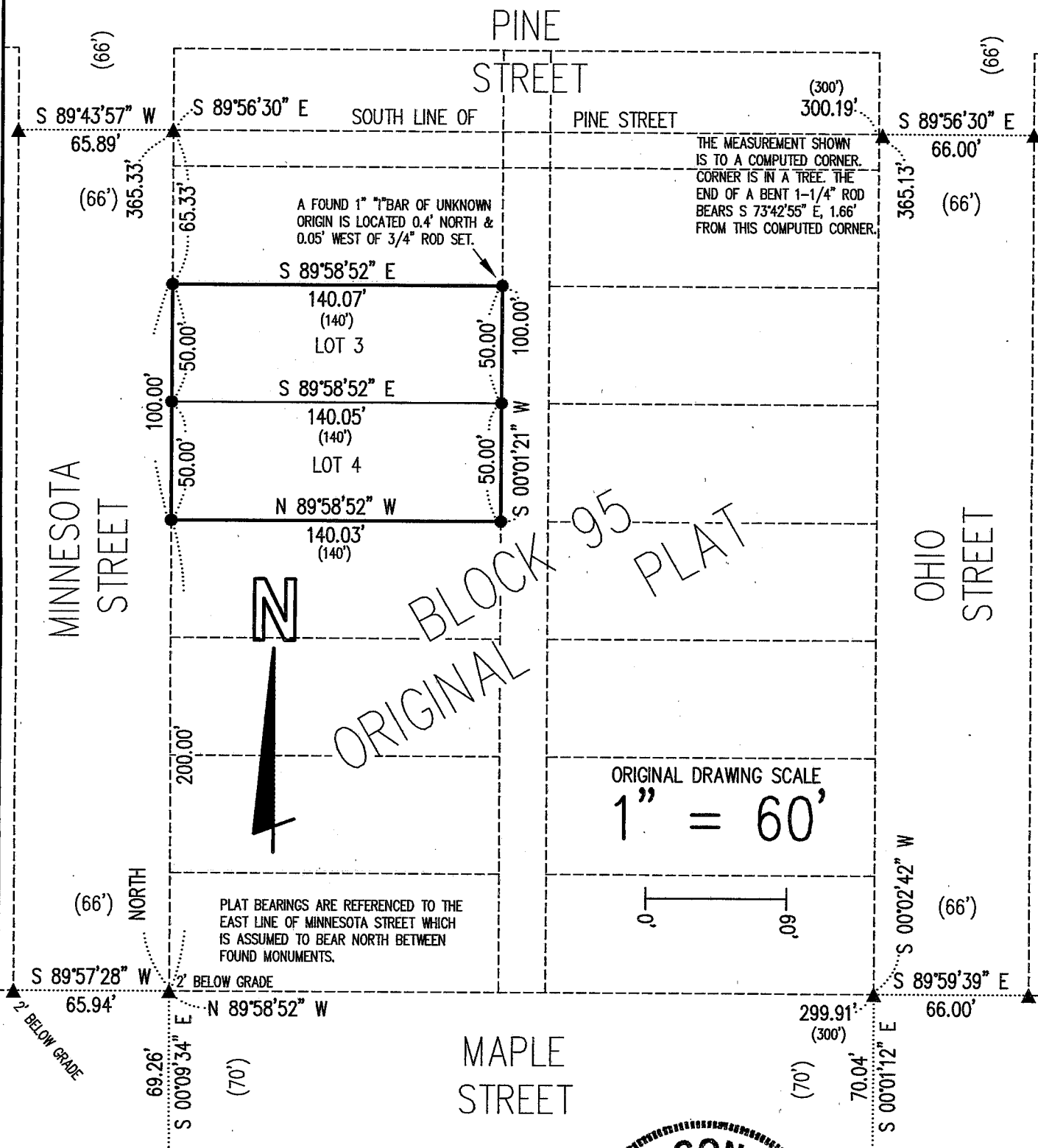

A FOUND 1" x 1" BAR OF UNKNOWN ORIGIN IS LOCATED 0.4' NORTH & 0.05' WEST OF 3/4" ROD SET.

THE MEASUREMENT SHOWN IS TO A COMPUTED CORNER. CORNER IS IN A TREE. THE END OF A BENT 1-1/4" ROD BEARS S 73°42'55" E, 1.66' FROM THIS COMPUTED CORNER.

PLAT BEARINGS ARE REFERENCED TO THE EAST LINE OF MINNESOTA STREET WHICH IS ASSUMED TO BEAR NORTH BETWEEN FOUND MONUMENTS.

**SURVEYOR'S CERTIFICATE**

I HEREBY CERTIFY THAT I HAVE MADE A SURVEY ACCORDING TO THE DESCRIPTION AND/OR INSTRUCTIONS FURNISHED ME AND THAT THE PLAT DRAWN HEREON IS A CORRECT REPRESENTATION OF THAT SURVEY TO THE BEST OF MY KNOWLEDGE AND BELIEF.

*Michael R. LaRosa* 6/18/2001  
MICHAEL R. LaROSA S-2259

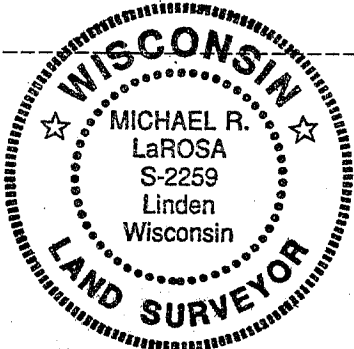

**M. R. LaROSA TECHNICAL SERVICES**