

# SURVEY PLAT

Bearings are referenced to the East line of the Southeast Quarter of Section 25,  
T1N, R1W, Town of Hazel Green, Grant County, Wisconsin  
Assumed as Bearing N 00°07'05" E.

- LEGEND:**
- = Found 3/8" dia. Round Iron Bar
  - △ = Found 3/4" dia. Round Iron Bar
  - = Found 1/2" dia. Round Iron Pipe
  - ▣ = Found 1-1/4" or larger dia. Round Iron Pipe
  - ▲ = Set 3/4" dia. x 24" long Round Iron Bar  
Wt.=1.502 lbs./lin.ft.
  - < > = Recorded Bearing and Distance

SURVEYED FOR:  
Dale Wiederholt  
Hazel Green, WI

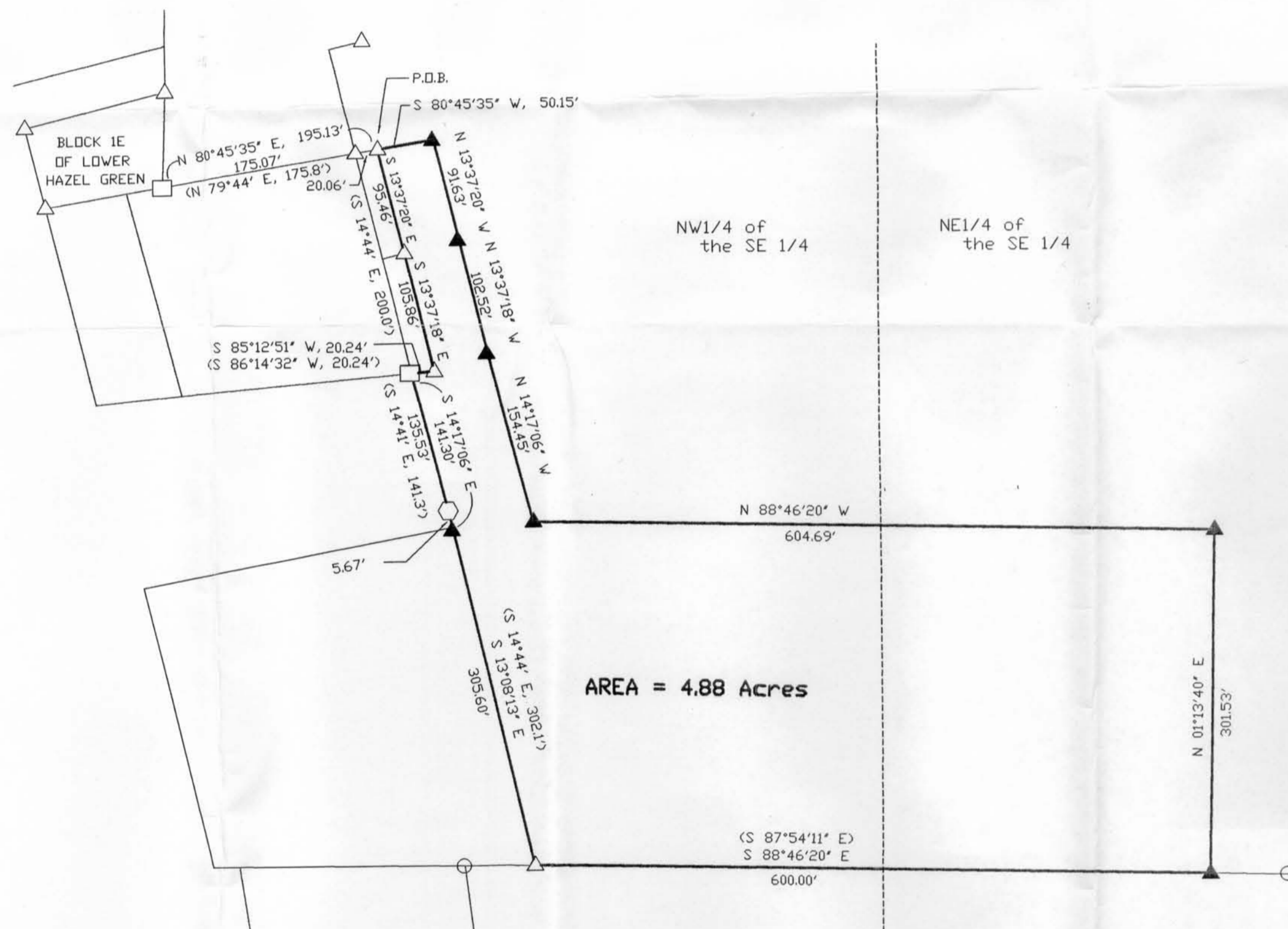
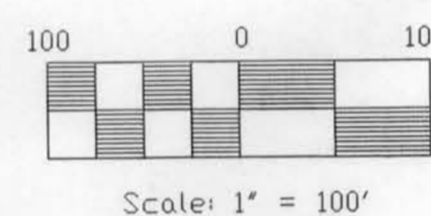

**DESCRIPTION:**

A parcel of land located in the Northwest 1/4 of the Southeast 1/4 and the Northeast 1/4 of the Southeast 1/4 of Section 25, T 1 N, R 1 W, Village of Hazel Green, Grant County, Wisconsin described as follows;

Commencing at the Southeast Corner of Block 1E of the Original Plat of Lower Hazel Green; thence N 80°45'35" E, 195.13' to the Point of Beginning; thence S 13°37'20" E, 95.46'; thence S 13°37'18" E, 105.86'; thence S 85°12'51" W, 20.24'; thence S 14°17'06" E, 141.30'; thence S 13°08'13" E, 305.60'; thence S 88°46'20" E, 600.00'; thence N 01°13'40" E, 301.53'; thence N 88°46'20" W, 604.69'; thence N 14°17'06" W, 154.45'; thence N 13°37'18" W, 102.52'; thence N 13°37'20" W, 91.63'; thence S 80°45'35" W, 50.15' to the Point of Beginning.

Said parcel contains 4.88 Acres and is subject to any and all other easements and right-of-ways of record.

**SURVEYOR'S CERTIFICATE:**

I, Keith E. Dalsing, Wisconsin Registered Land Surveyor, S-1989, do hereby certify that this survey is in full compliance with Chapter 236.34 of the Wisconsin Statutes, and under the direction of the owner, I have surveyed, divided and mapped the above described land and that this map is a correctly dimensioned representation thereof in accordance to the information provided. I further certify that this survey is correct to the best of my knowledge and belief.

Dated this 9th day of July, 2021.

*Keith E. Dalsing*  
Keith E. Dalsing, S-1989  
Registered Land Surveyor



**KD ENGINEERING CONSULTANTS, INC.**  
2600 C.T.H. Y - DODGEVILLE, WI 53533

ENGINEERING  
SURVEYING  
ENVIRONMENTAL  
(608) 935-3310