

# PLAT OF SURVEY for KYLE SHAW

LOCATED IN THE NE 1/4 OF THE SE 1/4 OF SECTION 21, T7N R2W,  
HICKORY GROVE TOWNSHIP, GRANT COUNTY, WISCONSIN

North 1/4 corner,  
Section 21, T7N R2W,  
Set No. 8 x 30" rebar  
with Grant County  
Aluminum Cap

### DESCRIPTION PROVIDED FROM ABSTRACT:

The N.E. 1/4 of the S.E. 1/4 of Section 21 and an easement for roadway purposes located in the S.E. 1/4 of the S.E. 1/4 of said Section 21, and in the S.W. 1/4 of the S.W. 1/4 of Section 22, specifically described as follows: Commencing at the Southeast corner of the N.E. 1/4 of the S.E. 1/4 of said Section 21; thence West 2 rods; thence South 2 rods; thence due East to a point on the North line of Coon Valley Road, 2 rods South of the North line of the S.W. 1/4 of the S.W. 1/4 of said Section 22; thence Northeasterly along the North line of Coon Valley Road to the North line of the S.W. 1/4 of the S.W. 1/4 of Section 22; thence due West to the point of beginning. All of said lands being in T 7 N, R 2 W, Grant Co., Wis.

### SURVEYOR'S CERTIFICATE:

I, Larry L. Austin, Registered Wisconsin Land Surveyor, hereby certify: That the above description was surveyed, mapped and monumented as shown on this plat by me or under my direct supervision. That conformance with local ordinances are not guaranteed with this survey. That this survey was prepared under the direction of Kyle Shaw. That to the best of my knowledge and belief, this plat is an accurate representation thereof. That all plans that do not show a seal imprint in red ink may contain unauthorized alterations. The certification contained on this document shall not apply to any copies.

Dated this 7th day of September, 2000.

*Larry L. Austin*  
Larry L. Austin, S-1909

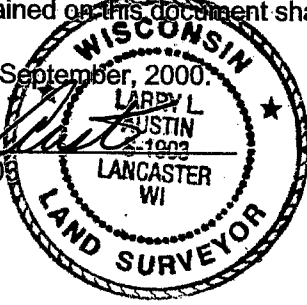

### LEGEND

- ⊙ Section corner - as designated
- No. 6 rebar found
- No. 6 x 24" rebar set with cap
- △ 1 1/2" iron pipe found

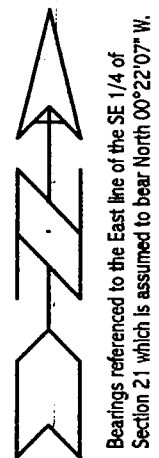
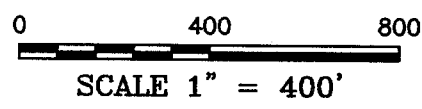

West 1/4 corner,  
Section 21, T7N R2W,  
Set No. 8 x 30" rebar  
with Grant County  
Aluminum Cap

East 1/4 corner,  
Section 21, T7N R2W,  
Existing Grant County  
Aluminum Monument

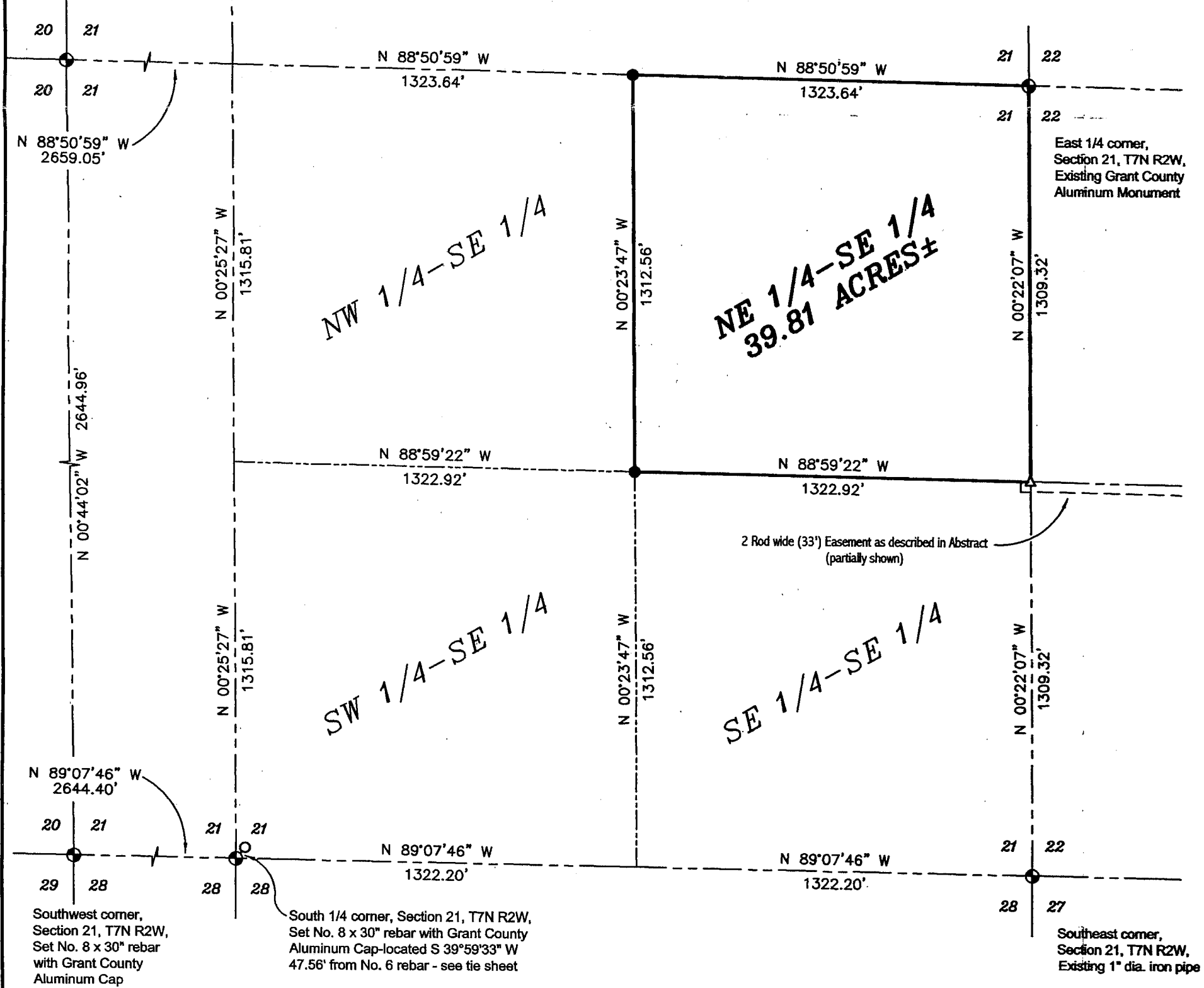

Southwest corner,  
Section 21, T7N R2W,  
Set No. 8 x 30" rebar  
with Grant County  
Aluminum Cap

South 1/4 corner, Section 21, T7N R2W,  
Set No. 8 x 30" rebar with Grant County  
Aluminum Cap-located S 39°59'33" W  
47.56' from No. 6 rebar - see tie sheet

Southeast corner,  
Section 21, T7N R2W,  
Existing 1" dia. iron pipe

**AUSTIN ENGINEERING, LLC**  
4211 HWY 81 E, LANCASTER, WI 53813  
PHONE 608-723-6363 FAX 608-723-6702

FIELDBOOK: SDR33  
G:\T7NR2W\33  
C:\A\T7NR2W\21KS

DRAWN BY: AJ AUSTIN  
APPROVED: LL AUSTIN  
CREW: BS - SB