

# PLAT OF SURVEY FOR JOHN BOHLMAN

LOT 8 OF BLOCK 14 OF PARKER'S ADDITION TO THE CITY OF BOSCOBEL,  
 LOCATED IN THE NORTHEAST QUARTER OF THE NORTHEAST QUARTER OF  
 SECTION 34, TOWN 8 NORTH, RANGE 3 WEST, GRANT COUNTY, WI

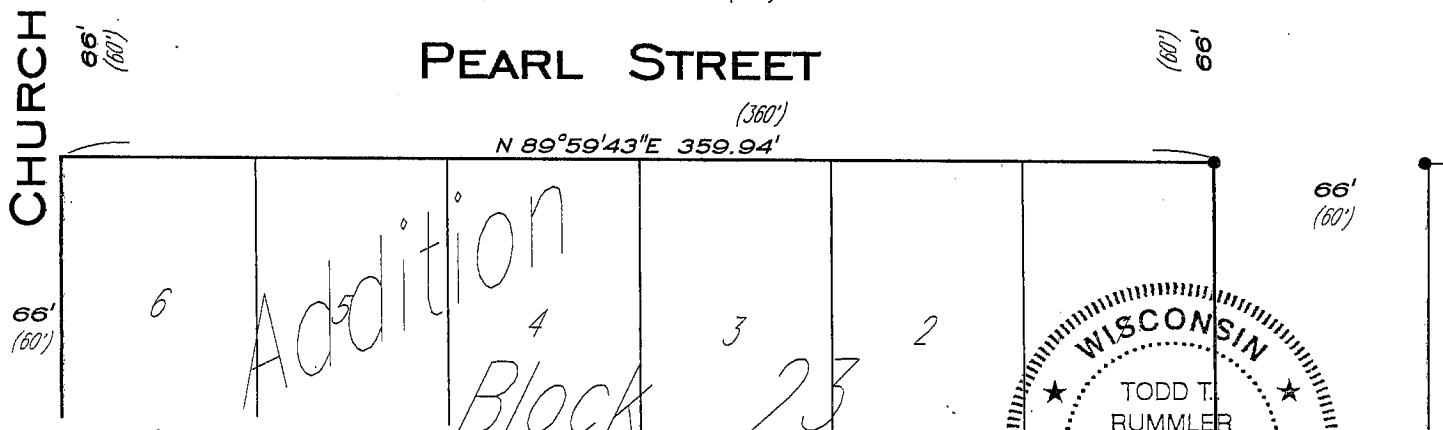
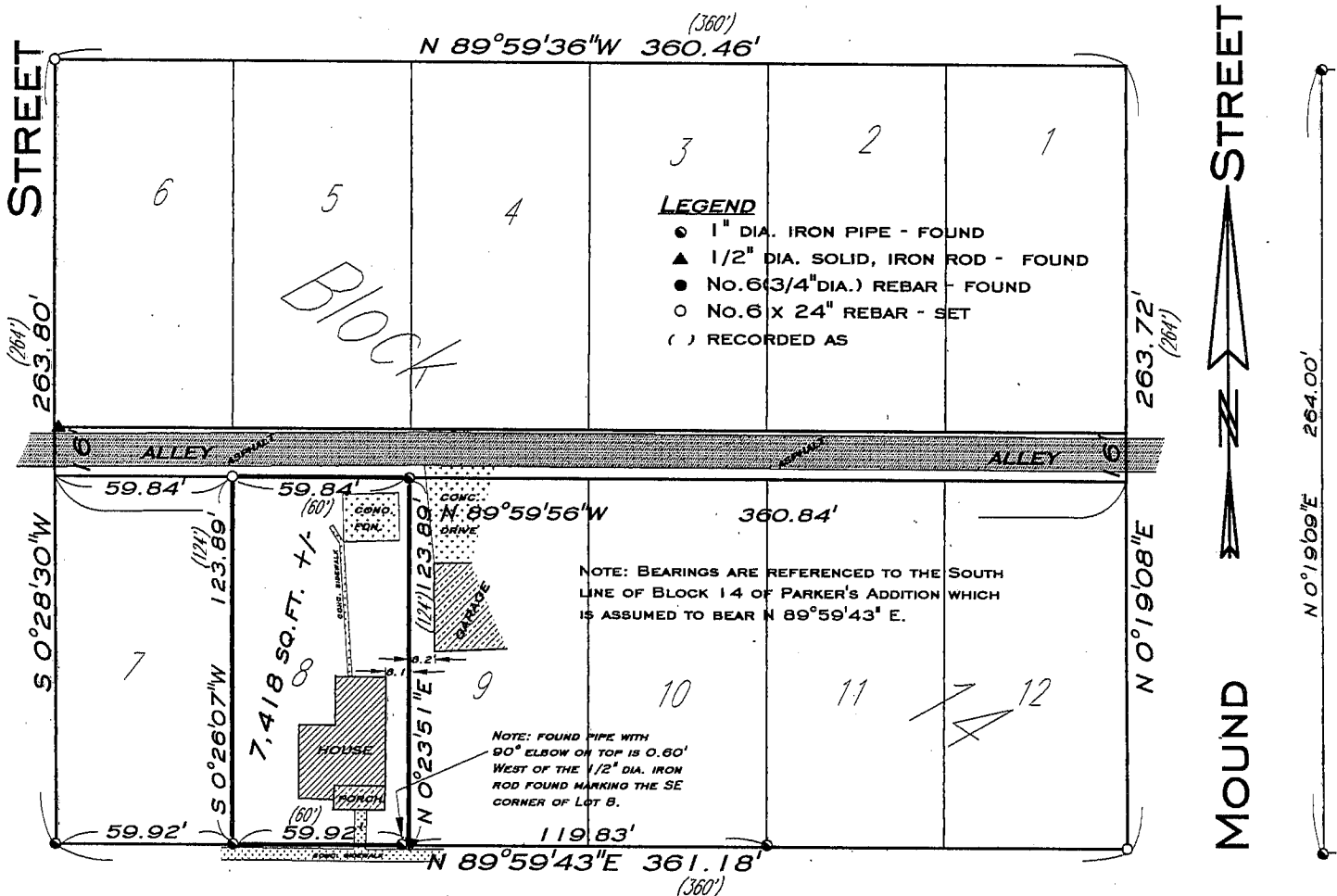
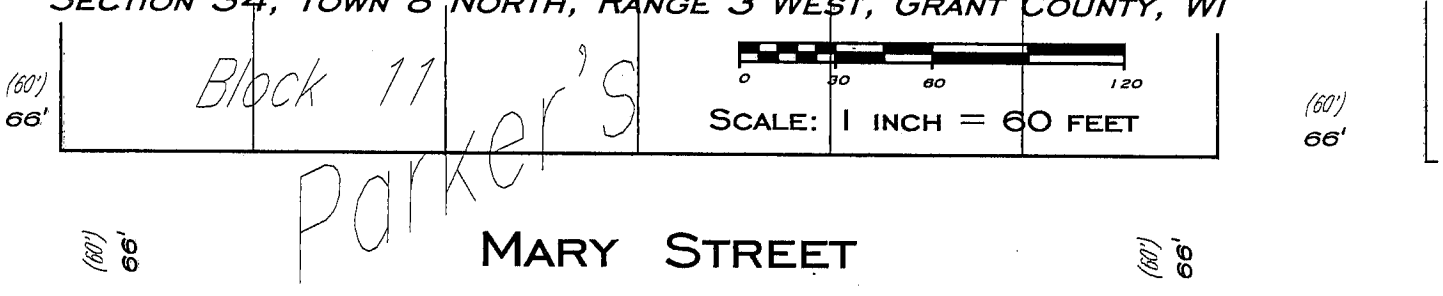

**SURVEYOR'S CERTIFICATE**  
 I, TODD T. RUMMLER, REGISTERED WISCONSIN LAND SURVEYOR - 2443, AGENT OF BOWDEN SURVEYING, LTD., DO HEREBY CERTIFY THAT I HAVE SURVEYED, DESCRIBED, MAPPED AND MONUMENTED THE PROPERTY SHOWN HEREON IN ACCORDANCE WITH THE INSTRUCTIONS OF MR. ROBERT ELLIOT AND THAT THIS MAP IS A CORRECT REPRESENTATION THEREOF TO THE BEST OF MY KNOWLEDGE AND BELIEF.

IF THIS STAMP IS NOT RED COLORED AND THE SURVEYOR'S SIGNATURE IS NOT IN BLUE INK, THE MAP SHOULD BE ASSUMED TO BE A COPY AND MAY CONTAIN UNAUTHORIZED ALTERATIONS. THE CERTIFICATE SHOWN HEREON SHALL NOT APPLY TO ANY COPIES.

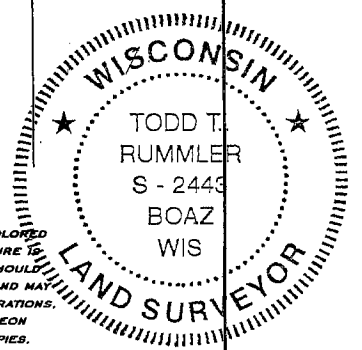

*Todd T. Rummler*  
 TODD T. RUMMLER, R.L.S. - 1250  
 AGENT OF BOWDEN SURVEYING, LTD.      DATE 6/25/01

**BOWDEN SURVEYING, LTD.**  
 619 W. MERRIMAC STREET  
 DODGEVILLE, WI 53533  
 PHONE (608) 935-5513  
 Job No. 99027A