

W 1/4 COR 24-8-1W
FOUND GRANT COUNTY
ALUMINUM MON.

PLAT OF SURVEY

FOR: GARY EWING

SHEET 1 OF 2

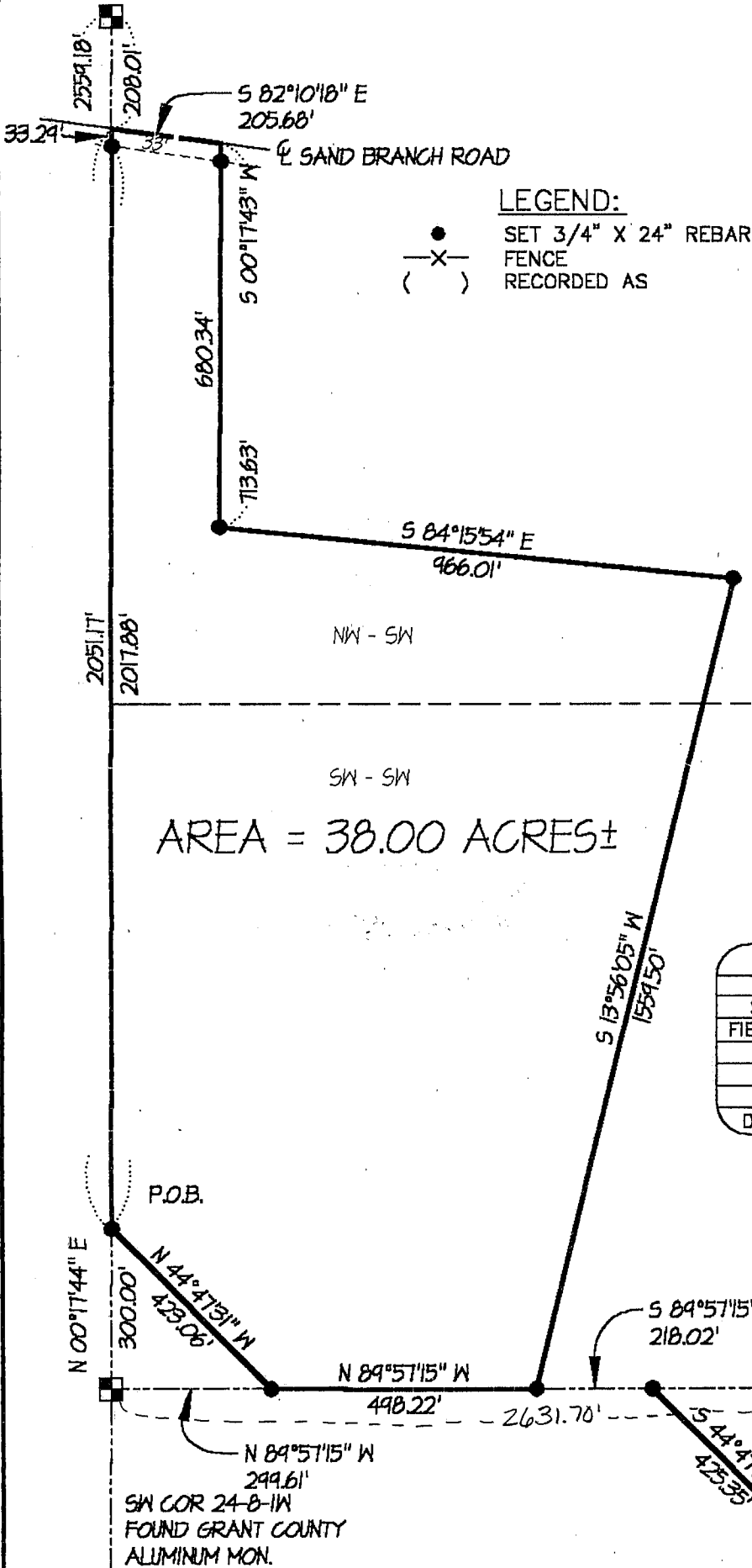

PLAT BEARINGS ARE REFERENCED TO THE WEST LINE OF THE SW 1/4 OF SECTION 24, T8N, R14W WHICH IS ASSUMED TO BEAR N00°17'44" E.

LEGEND:
● SET 3/4" X 24" REBAR
—X— FENCE
() RECORDED AS

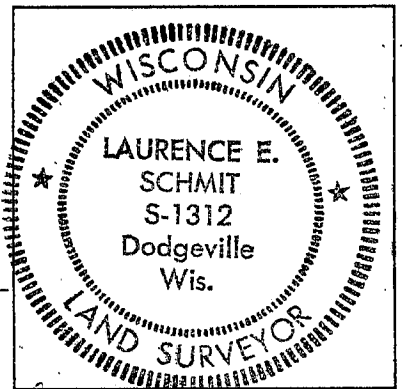

Laurence E. Schmit
5-23-2001

OFFICE DATA:	
JOB I.D.	2001S-49
SURVEY CREW:	BM, NG
FIELD BOOK NO.:	2001-2
DWG. STORED:	VERS13EP
DRAWN BY:	B. MARTIN
DRAWING NO.:	<DIR>01S-49.DWG
DATA FILE NO.:	<DIR>01S-49.TXT

AREA = 38.00 ACRES ±

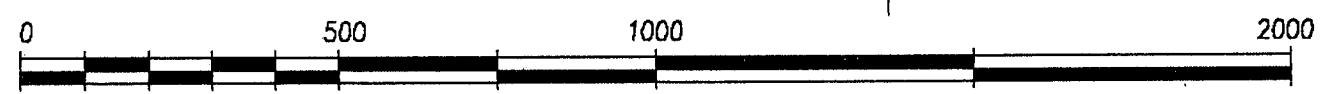

GRAPHIC SCALE

(ORIGINAL DRAWING SCALE: 1" = 300')

SCHMIT ENGINEERING & SURVEYING
215 E. GRACE ST DODGEVILLE, WI. 53533 (608)935-2721

**PLAT OF SURVEY
FOR: GARY EWING
JOB #: 2001S-49
SHEET 2 OF 2**

DESCRIPTION OF PARCEL:

A parcel of land located in part of the NW 1/4 of the SW 1/4, and the SW 1/4 of the SW 1/4 of Section 24, T8N, R1W, Grant County, Wisconsin, described as follows:

Commencing at the SW CORNER of said Section 24; thence N 0° 17' 44" E, 300.00' to the POINT OF BEGINNING; thence N 0° 17' 44" E, 2051.17'; thence S 82° 10' 18" E, 205.68'; thence S 0° 17' 43" W, 713.63'; thence S 84° 15' 54" E, 966.01'; thence S 13° 56' 05" W, 1559.50'; thence N 89° 57' 15" W, 498.22'; thence N 44° 47' 31" W, 423.06' to the POINT OF BEGINNING; said described parcel containing 38.00 acres, more or less. Parcel is subject to an easement along the northerly side thereof for Sand Branch Road. Parcel is subject any easements of record and or usage.

SURVEYOR'S CERTIFICATE:

I hereby certify that I have made a survey according to the instructions and/or description furnished me and that the plat drawn is a correct representation of that survey to the best of my knowledge and belief.

Laurence E. Schmit 5-23-2001

Laurence E. Schmit RLS No. S-1312

date

C:\MYFILES\2001\01S-049.DES

Schmit Engineering & Surveying
215 E. Grace St.
Dodgeville, WI 53533
(608)935-2721

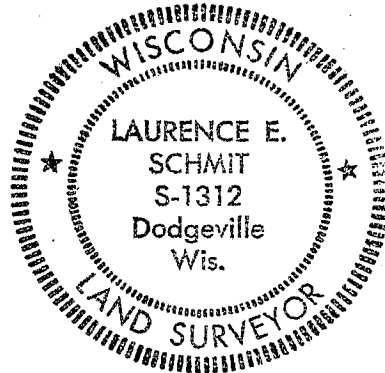

W 1/4 COR 24-8-1W
FOUND GRANT COUNTY
ALUMINUM MON.

PLAT OF SURVEY

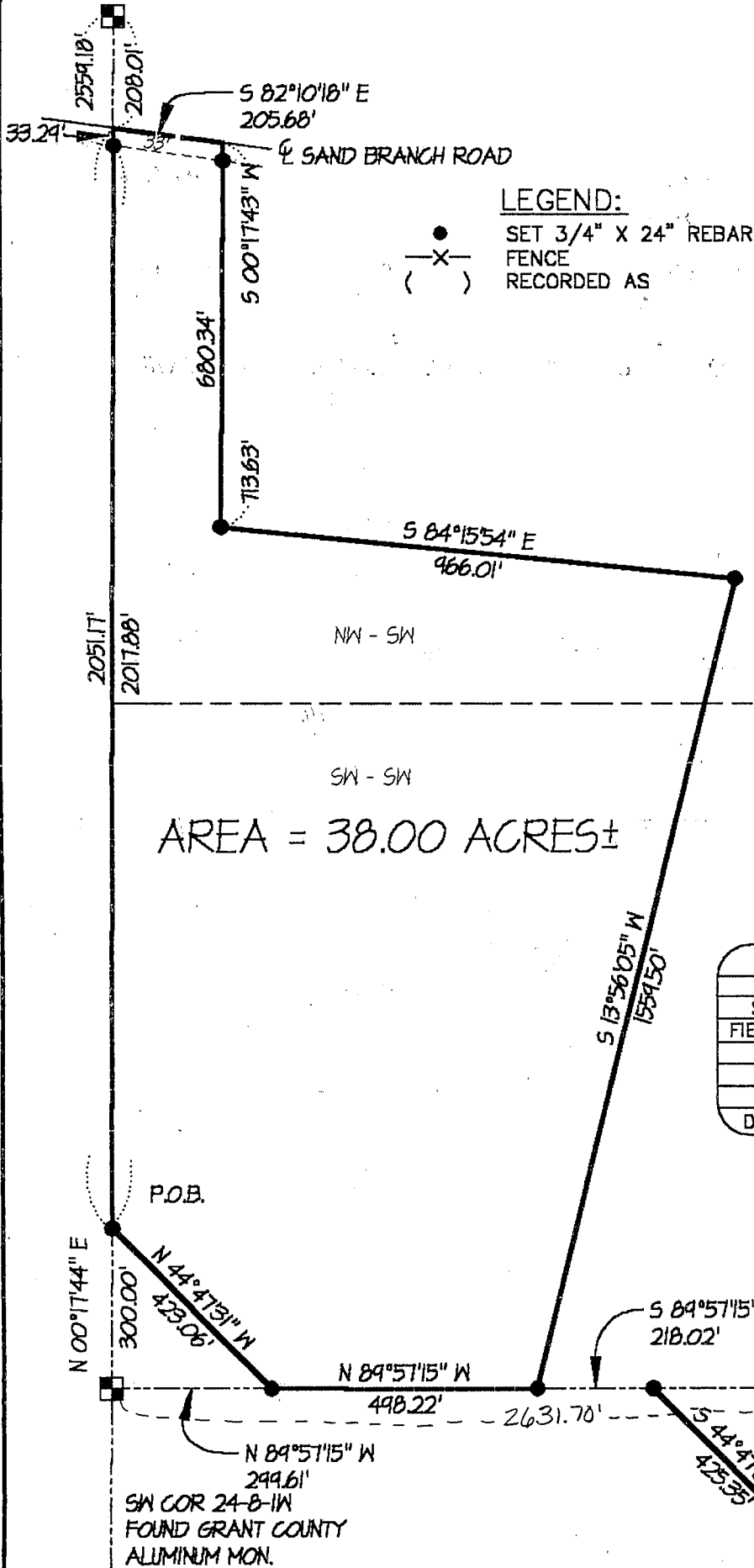

FOR: GARY EWING

SHEET 1 OF 2



PLAT BEARINGS ARE REFERENCED TO THE
WEST LINE OF THE SW 1/4 OF SECTION
24, T8N, R1W WHICH IS ASSUMED TO BEAR
S 00°17'44" E.

LEGEND:

-  SET 3/4" X 24" REBAR
-  FENCE
-  RECORDED AS

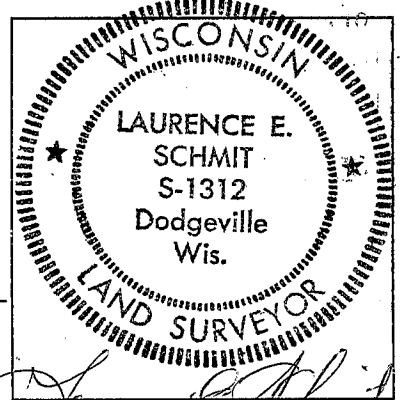

Laurence E. Schmit
5-23-2001

AREA = 38.00 ACRES ±

OFFICE DATA:	
JOB I.D.	2001S-49
SURVEY CREW:	BM, NG
FIELD BOOK NO.:	2001-2
DWG. STORED:	VERS13EP
DRAWN BY:	B. MARTIN
DRAWING NO.:	(DIR)01S-49.DWG
DATA FILE NO.:	(DIR)01S-49.TXT

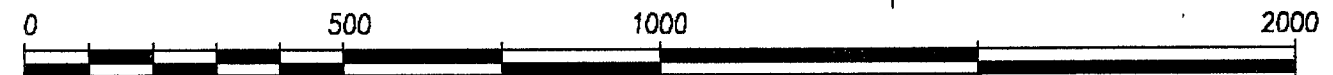

GRAPHIC SCALE

(ORIGINAL DRAWING SCALE: 1" = 300')

SCHMIT ENGINEERING & SURVEYING

215 E. GRACE ST DODGEVILLE, WI. 53533 (608)935-2721

**PLAT OF SURVEY
FOR: GARY EWING
JOB #: 2001S-49
SHEET 2 OF 2**

DESCRIPTION OF PARCEL:

A parcel of land located in part of the NW 1/4 of the SW 1/4, and the SW 1/4 of the SW 1/4 of Section 24, T8N, R1W, Grant County, Wisconsin, described as follows:

Commencing at the SW CORNER of said Section 24; thence N 0° 17' 44" E, 300.00' to the POINT OF BEGINNING; thence N 0° 17' 44" E, 2051.17'; thence S 82° 10' 18" E, 205.68'; thence S 0° 17' 43" W, 713.63'; thence S 84° 15' 54" E, 966.01'; thence S 13° 56' 05" W, 1559.50'; thence N 89° 57' 15" W, 498.22'; thence N 44° 47' 31" W, 423.06' to the POINT OF BEGINNING; said described parcel containing 38.00 acres, more or less. Parcel is subject to an easement along the northerly side thereof for Sand Branch Road. Parcel is subject any easements of record and or usage.

SURVEYOR'S CERTIFICATE:

I hereby certify that I have made a survey according to the instructions and/or description furnished me and that the plat drawn is a correct representation of that survey to the best of my knowledge and belief.

Laurence E. Schmit

5-23-2001

Laurence E. Schmit RLS No. S-1312

date

C:\MYFILES\2001\01S-049.DES

Schmit Engineering & Surveying
215 E. Grace St.
Dodgeville, WI 53533
(608)935-2721

