

PLAT OF SURVEY for DENNIS LUNDELL

SURVEYOR'S CERTIFICATE:

I, Larry L. Austin, Registered Wisconsin Land Surveyor, hereby certify:
 That I have surveyed, mapped and monumented the South line of the Northeast Quarter (NE 1/4) of the Northeast Quarter (NE 1/4) of Section One (1), Town Four (4) North, Range One (1) West of the 4th P.M., Grant County, Wisconsin, as shown on this plat by me or under my direct supervision.

That conformance with local ordinances are not guaranteed with this survey.
 That this survey was prepared under the direction of Dennis Lundell.
 That to the best of my knowledge and belief, this plat is an accurate representation thereof.
 That all plans that do not show a seal imprint in red ink may contain unauthorized alterations.

The certification contained on this document shall not apply to any copies.
 Dated this 7th day of December, 2000.
 Revised this 2nd day of April, 2001. (Revised distance of South line of SW 1/4, Section 36)

Larry L. Austin
 Larry L. Austin, S-1903

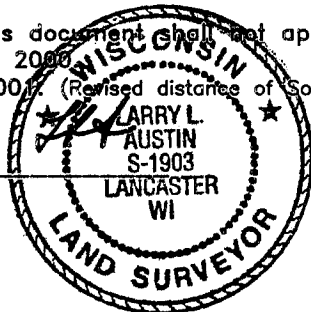

LEGEND

- Existing No. 6 rebar
- ⊕ Existing No. 10 rebar
- ▲ Existing Railroad spike
- Existing PK Nail
- Set No. 6 x 24" rebar with cap
- ◆ Set No. 8 x 30" rebar with Grant County Aluminum Cap

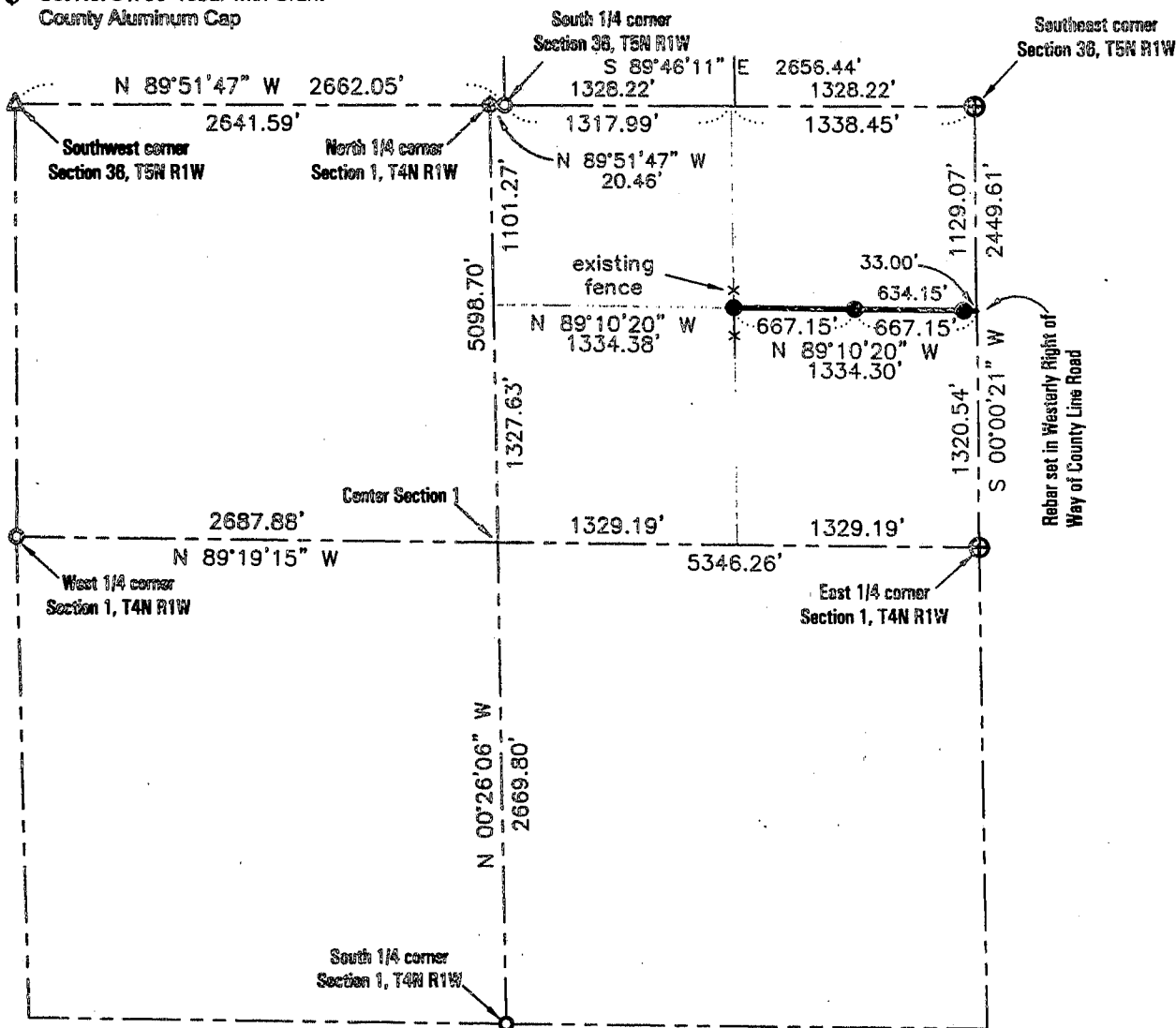
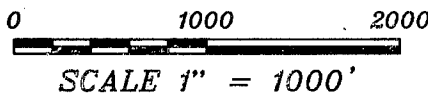

Prepared For: Dennis Lundell
AUSTIN ENGINEERING, LLC
 4211 HWY 81 E, LANCASTER, WI 53813
 PHONE 608-723-6363 FAX 608-723-6702

FIELDBOOK: 9826, SDR33
 G:\T5NR1W\368
 C:\AJA\T4NR1W\01DL

DRAWN BY: AJ AUSTIN
 APPROVED: LL AUSTIN
 CREW: BS - SB