

PLAT OF SURVEY

LOCATED IN LOT FIVE (5) IN BLOCK ONE (1) OF THE ORIGINAL PLAT OF THE VILLAGE OF LIVINGSTON, GRANT COUNTY, WISCONSIN.

- DENOTES 2" IRON PIPE FOUND
- DENOTES 1 1/4" BRASS SURVEY MARK PLUG FOUND
- △ DENOTES 1/2" SOLID ROUND IRON ROD FOUND
- DENOTES 3/4" x 24" SOLID ROUND IRON ROD WEIGHING 1.50 LBS PER LINEAL FOOT SET.
- () DENOTES RECORDED AS DISTANCE
- 1) BEARINGS ARE REFERENCED TO THE NORTH LINE OF BLOCK 8 OF THE ORIGINAL PLAT OF THE VILLAGE OF LIVINGSTON, GRANT COUNTY, WISCONSIN. ASSUMED BEARING IS S 88°35'53" E.

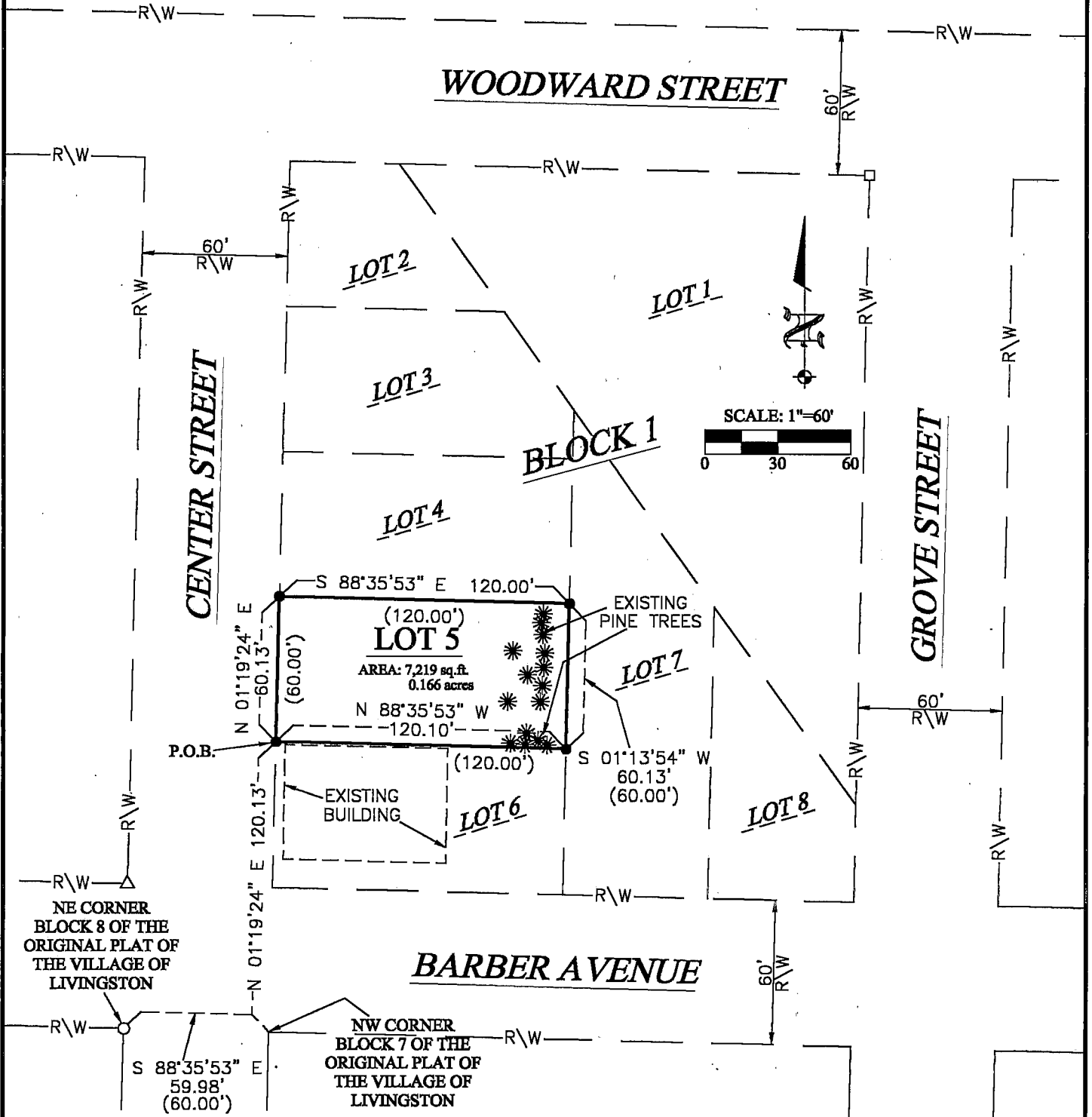

BLACKHAWK
ENGINEERING, Ltd.

Civil & Municipal Engineers and Building Design
 2 INSIGHT DRIVE OFFICE PHONE: (608) 348-4433
 PLATTEVILLE, WISCONSIN FAX: (608) 348-4449

SURVEY CREW: JJB, KAK PREPARED FOR: TERRY SLACK
 DRAWN BY: MAK 1007 AUGUSTA ST.
 DATE: DEC. 19, 2001 LINDEN, WISCONSIN
 REVISED:

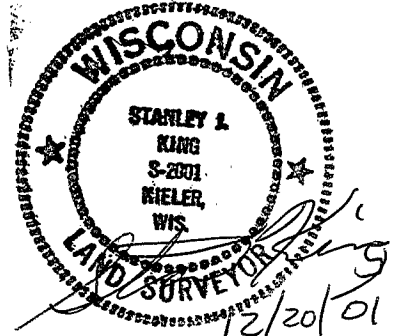

PLAT OF SURVEY MAP NO. _____ PAGE _____

FOR: Terry Slack
1007 Augusta St.
Linden, WI 53553

BY: Blackhawk Engineering, Ltd.
2 Insight Drive P. O. Box 2
Platteville, WI 53818

Boundary Description:

Lot #5:

A parcel of land located in Lot Five (5) in Block One (1) of the Original Plat of the Village of Livingston, Grant County, Wisconsin, more fully described as follows:

Commencing at a found 1 1/4" brass survey mark plug designating the northeast corner of Block Eight (8) of the said Original Plat of the Village of Livingston; thence S 88° 35' 53" E 59.98' to the northwest corner of Block Seven (7) of the said Original Plat of the Village of Livingston; thence N 01° 19' 24" E 120.13' along the east right-of-way of Center Street to the southwest corner of said Lot Five (5) and the point of beginning; thence continuing N 01° 19' 24" E 60.13' along the east right-of-way of said Center Street to the northwest corner of said Lot Five (5); thence S 88° 35' 53" E 120.00' to the northeast corner of said Lot Five (5); thence S 01° 13' 54" W 60.13' to the southeast corner of said Lot Five (5); thence N 88° 35' 53" W 120.10' to the southwest corner of said Lot Five (5) and the point of beginning.

The above described parcel contains 0.166 acres and is subject to any and all easements of record and/or usage.

Surveyor's Certificate

I, Stanley J. King, Registered Land Surveyor, hereby certify in full compliance with Chapter 236.34 of the Wisconsin State Statutes, and under the direction of Terry Slack, I have made a survey according to the description and instructions furnished to me, and that the certified survey drawn herein is a correct representation of the survey to the best of my knowledge and belief.

Stanley J. King RLS S-2001
Blackhawk Engineering, Ltd.
2 Insight Drive
Platteville, WI 53818
(608) 348-4433

12/20/01
Date

