

PLAT OF SURVEY

FOR: DAVID RINIKER

EASEMENT DESCRIPTION:

A strip of land being 50' in width and lying 25' on each side of the following described centerline located in lot 1 of C.S.M. 151 as located in part of the NE 1/4 of the NW 1/4 of Section 9, T6N, R4W, Grant, Co. WI., to wit:

Commencing at the N 1/4 corner of said Section 9; thence S 53°43'11" W, 587.40' to the North corner of said Lot 1; thence S 47°34'35" W, 452.02' to the West corner of said lot; thence S 42°25'52" E, 112.60' to the POINT OF BEGINNING of said centerline; thence N 52°15'56" E, 237.67'; thence S 59°06'30" E, 163.84'; thence N 80°05'11" E, 113.44'; thence N 67°44'50" E, 219.61' to the POINT OF TERMINATION of said centerline and strip description. Intending to extend or shorten the sidelines from the end of said centerline to intersect the northerly right of way of S.T.H. "133"

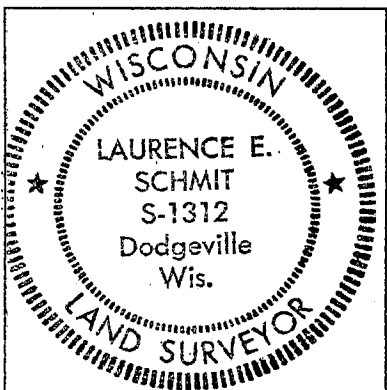

SURVEYOR'S CERTIFICATE

I HEREBY CERTIFY THAT I HAVE MADE A SURVEY ACCORDING TO THE DESCRIPTION AND/OR INSTRUCTIONS FURNISHED ME AND THAT THE PLAT DRAWN HEREON IS A CORRECT REPRESENTATION OF THAT SURVEY TO THE BEST OF MY KNOWLEDGE AND BELIEF.

Laurence E. Schmit 5-21-2001

LAURENCE E. SCHMIT

DATE:

LEGEND:

- ⊗ SET RING SHANK NAIL
- FOUND 3/4" Φ IRON ROD
- () RECORDED AS

OFFICE DATA:	
JOB I.D.	20015-86
SURVEY CREW:	BM NG
FIELD BOOK NO.:	2001-3
DWG. STORED:	VERS 13#
DRAWN BY:	LES
DRAWING NO.:	015-86.DWG
DATA FILE NO.:	015-86

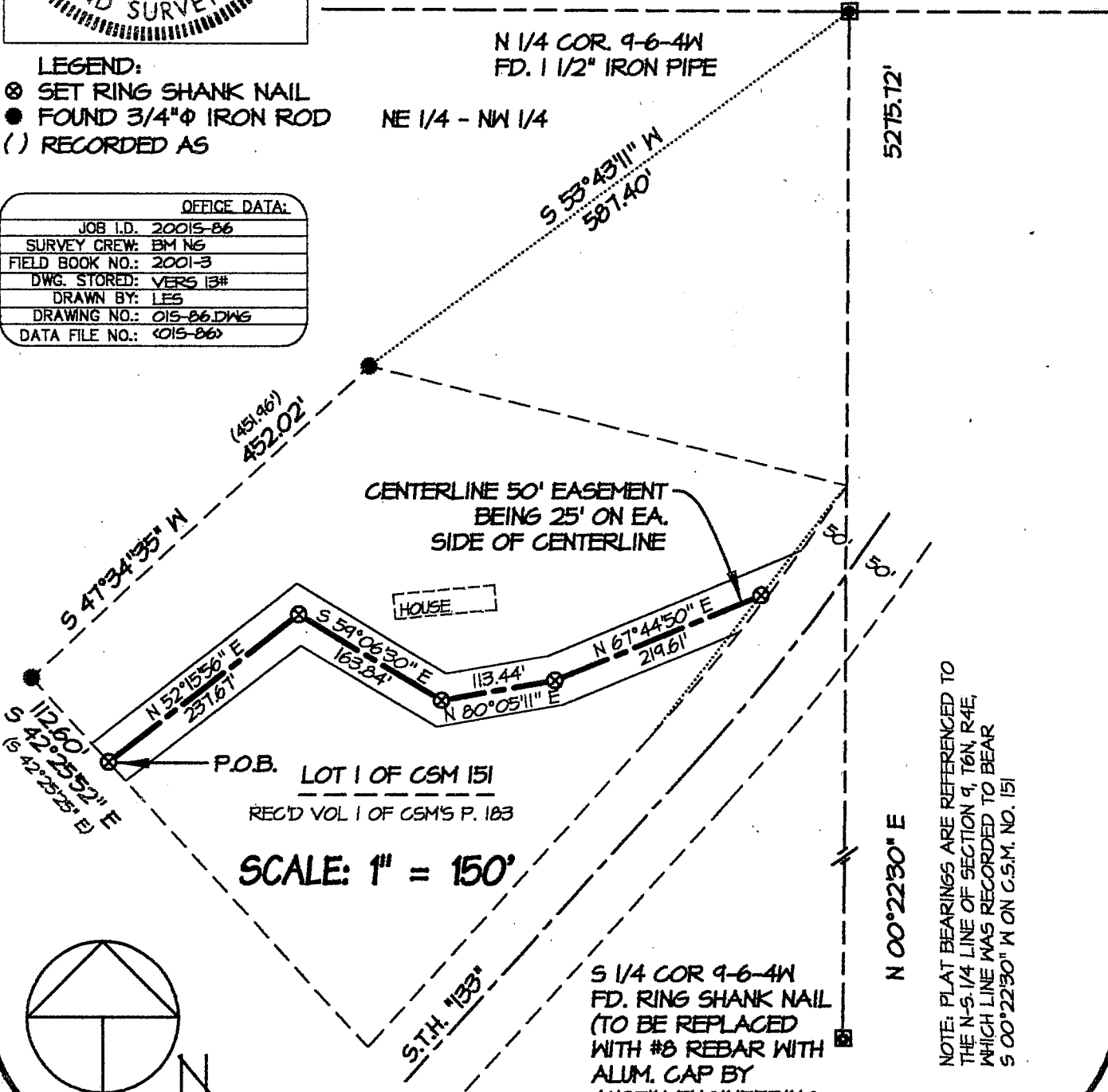

SCALE: 1" = 150'

NOTE: PLAT BEARINGS ARE REFERENCED TO THE N-S 1/4 LINE OF SECTION 9, T6N, R4E, WHICH LINE WAS RECORDED TO BEAR S 00°22'30" W ON C.S.M. NO. 151

PLAT OF SURVEY

FOR: DAVID RINIKER

EASEMENT DESCRIPTION:

A strip of land being 50' in width and lying 25' on each side of the following described centerline located in lot 1 of C.S.M. 151 as located in part of the NE 1/4 of the NW 1/4 of Section 9, T6N, R4W, Grant, Co. WI., to wit:

Commencing at the N 1/4 corner of said Section 9; thence S 53°43'11" W, 587.40' to the North corner of said Lot 1; thence S 47°34'35" W, 452.02' to the West corner of said lot; thence S 42°25'52" E, 112.60' to the POINT OF BEGINNING of said centerline; thence N 52°15'56" E, 237.67'; thence S 59°06'30" E, 163.84'; thence N 80°05'11" E, 113.44'; thence N 67°44'50" E, 219.61' to the POINT OF TERMINATION of said centerline and strip description. Intending to extend or shorten the sidelines from the end of said centerline to intersect the northerly right of way of S.T.H. "133"

SURVEYOR'S CERTIFICATE

I HEREBY CERTIFY THAT I HAVE MADE A SURVEY ACCORDING TO THE DESCRIPTION AND/OR INSTRUCTIONS FURNISHED ME AND THAT THE PLAT DRAWN HEREON IS A CORRECT REPRESENTATION OF THAT SURVEY TO THE BEST OF MY KNOWLEDGE AND BELIEF.

Laurence E. Schmit 5-21-2001

LAURENCE E. SCHMIT

DATE:

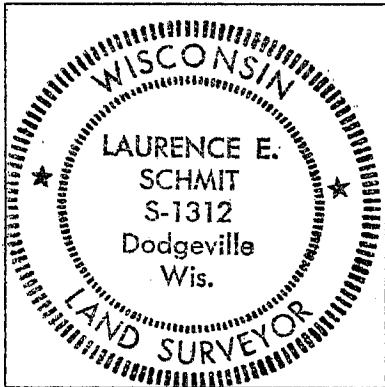

- LEGEND:**
- ⊗ SET RING SHANK NAIL
 - FOUND 3/4" Φ IRON ROD
 - () RECORDED AS

OFFICE DATA:	
JOB I.D.	20015-86
SURVEY CREW:	BM NG
FIELD BOOK NO.:	2001-3
DWG. STORED:	VERS 13#
DRAWN BY:	LES
DRAWING NO.:	015-86.DWG
DATA FILE NO.:	<015-86>

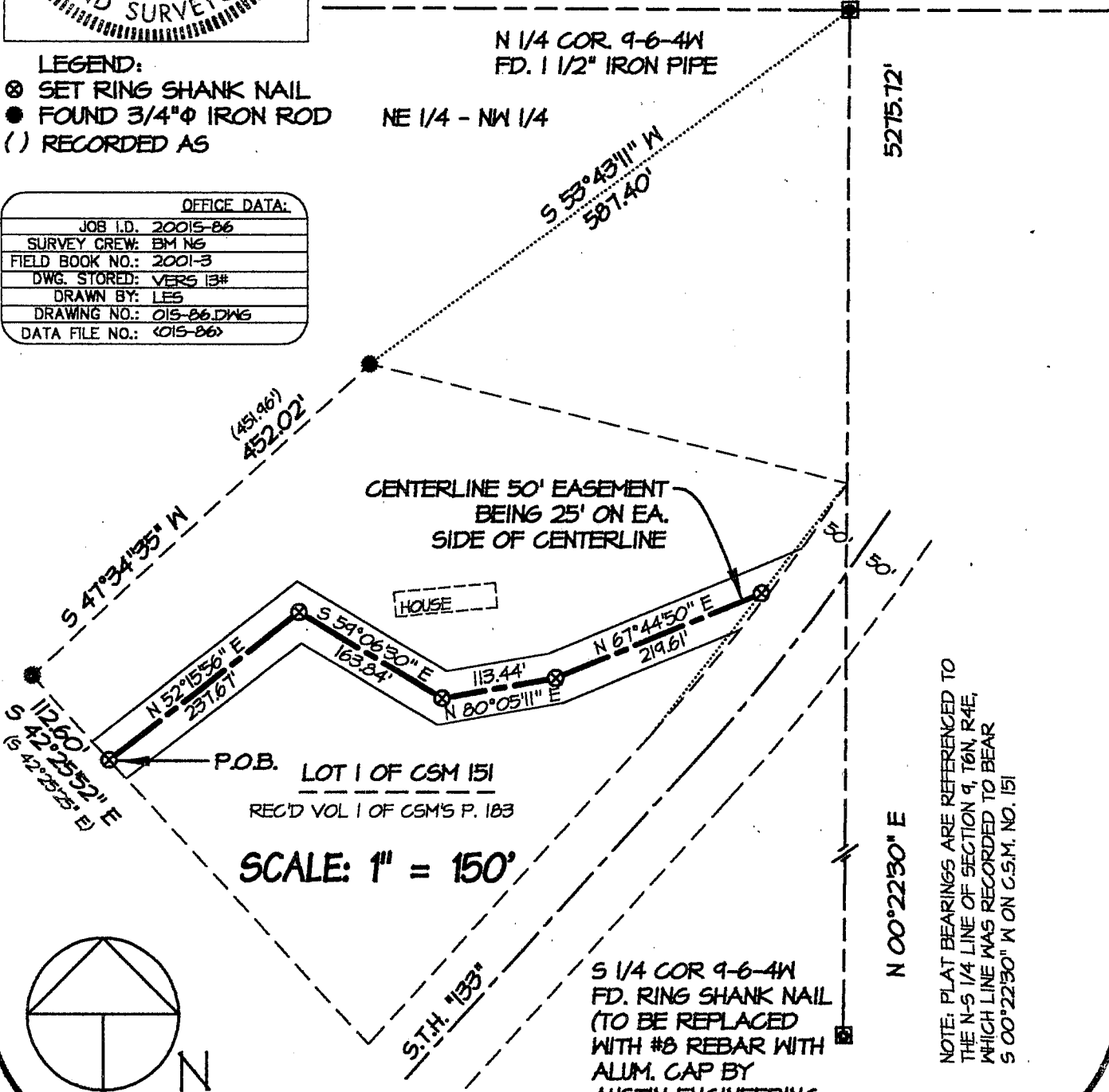

NOTE: PLAT BEARINGS ARE REFERENCED TO THE N-S 1/4 LINE OF SECTION 9, T6N, R4E, WHICH LINE WAS RECORDED TO BEAR S 00°22'30" W ON C.S.M. NO. 151

SCHMIT ENGINEERING & SURVEYING

215 E. GRACE ST. DODGEVILLE, WI. 53533 (608)935-2721