

PLAT OF SURVEY for TOM REYNOLDS

PART OF THE NW 1/4 OF THE NE 1/4 OF SECTION 32, T3N R3W, POTOSI TOWNSHIP, GRANT COUNTY, WISCONSIN

LEGEND

- No. 6 rebar found
- Aluminum Monument found with Grant County Aluminum Cap
- + No monument set

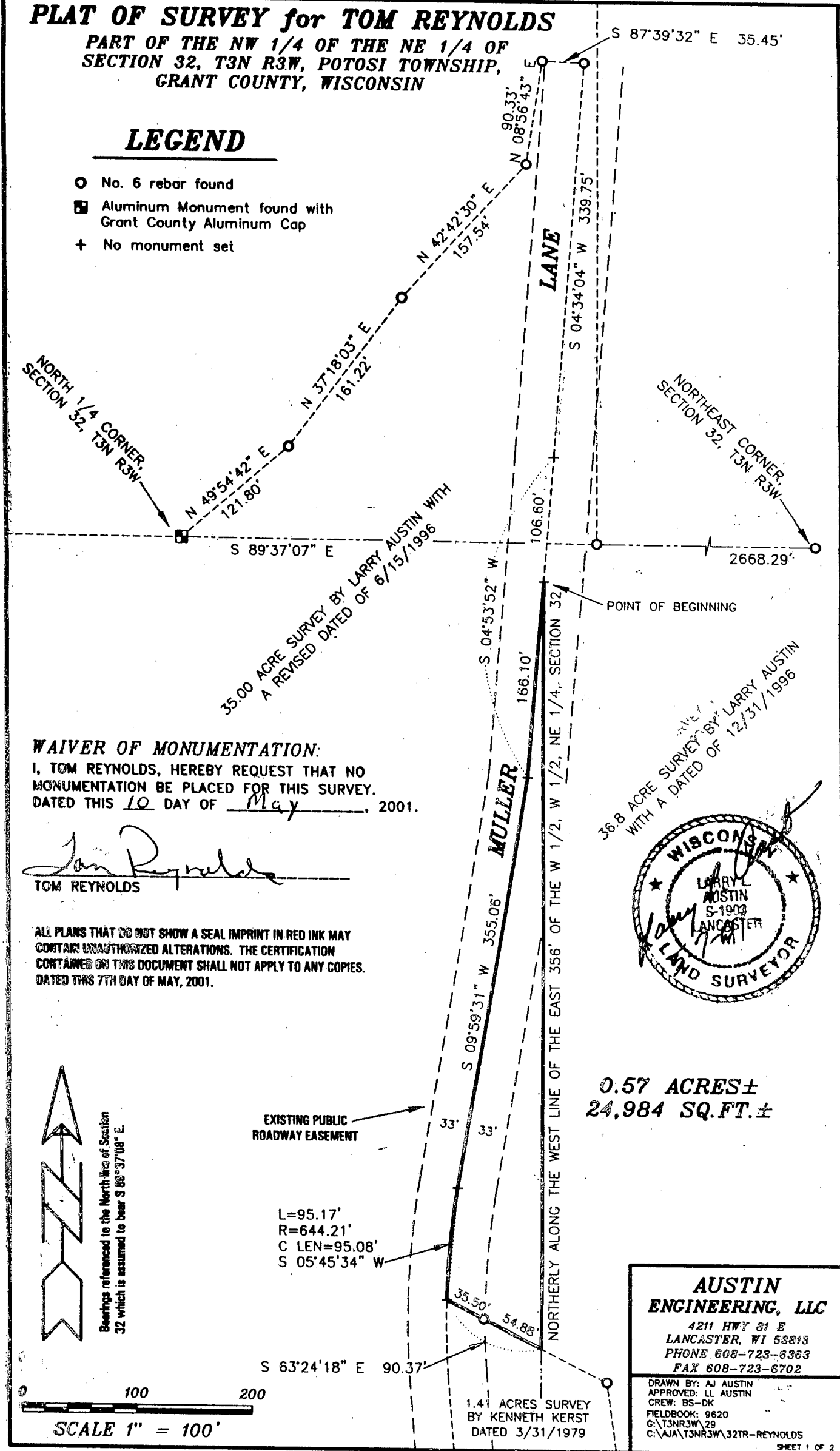

WAIVER OF MONUMENTATION:
 I, TOM REYNOLDS, HEREBY REQUEST THAT NO MONUMENTATION BE PLACED FOR THIS SURVEY.
 DATED THIS 10 DAY OF May, 2001.

Tom Reynolds
 TOM REYNOLDS

ALL PLANS THAT DO NOT SHOW A SEAL IMPRINT IN RED INK MAY CONTAIN UNAUTHORIZED ALTERATIONS. THE CERTIFICATION CONTAINED ON THIS DOCUMENT SHALL NOT APPLY TO ANY COPIES.
 DATED THIS 7TH DAY OF MAY, 2001.

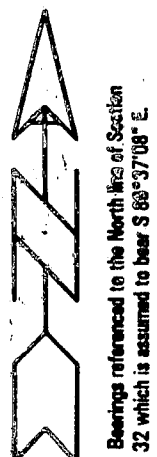

0.57 ACRES ±
 24,984 SQ. FT. ±

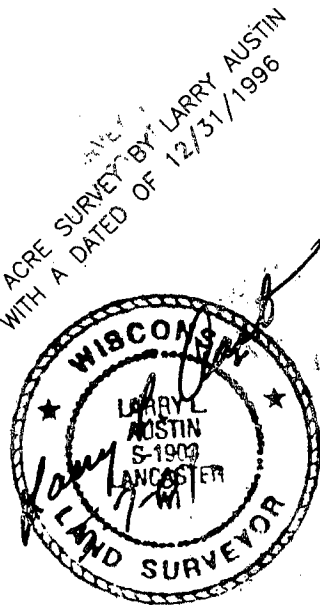

AUSTIN ENGINEERING, LLC
 4211 HWY 81 E
 LANCASTER, WI 53813
 PHONE 608-723-6363
 FAX 608-723-6702

DRAWN BY: AJ AUSTIN
 APPROVED: LL AUSTIN
 CREW: BS-DK
 FIELDBOOK: 9620
 G:\T3NR3W\29
 C:\AJA\T3NR3W\32TR-REYNOLDS

MAY 24 2001

PLAT OF SURVEY for TOM REYNOLDS

LOCATED IN THE NW 1/4 OF THE NE 1/4 OF SECTION 32,
T3N R3W, POTOSI TOWNSHIP, GRANT COUNTY, WISCONSIN

DESCRIPTION:

Part of the Northwest Quarter (NW 1/4) of the Northeast Quarter (NE 1/4) of Section Thirty-two Town Three (3) North, Range Three (3) West of the 4th P.M., Grant County, Wisconsin, containing 0.57 acres, more or less, and being described as follows:
Commencing at the North Quarter (N 1/4) corner of said Section;
Thence North 49° 54' 42" East 121.80' along the North a line of a survey by Larry Austin with a revised date of 6/15/1996;
Thence North 37° 18' 03" East 161.22' along a line of said survey;
Thence North 42° 42' 30" East 157.54' along a line of said survey;
Thence North 08° 56' 43" East 90.33' along a line of said survey;
Thence South 87° 39' 32" East 35.45' along a line of said survey;
Thence South 04° 34' 04" West 339.75' along a line of said survey;
Thence South 04° 53' 52" West 106.60' along a line of said survey to the point of beginning;
Thence South 04° 53' 52" West 166.10' along a line of said survey;
Thence South 09° 59' 31" West 355.06' along a line of said survey;
Thence Southerly 95.17' on the arc of a curve concave Easterly having a radius of 644.21' and a long chord bearing South 05° 45' 34" West 95.08' along a line of said survey;
Thence South 63° 24' 18" East 90.37' along a line of a 1.41 acre survey by Kenneth Kerst dated 3/31/1979;
Thence Northerly along the West line of the East 356' of the West Half (W 1/2) of the West Half (W 1/2) of the Northeast Quarter (NE 1/4) of said Section Thirty-two (32) to the point of beginning, said parcel being subject to any and all easements of record and/or usage.

SURVEYOR'S CERTIFICATE:

I, Larry L. Austin, Registered Wisconsin Land Surveyor, hereby certify:

That the above description was surveyed, mapped and monumented as shown on this plat by me or under my direct supervision.

That conformance with local ordinances are not guaranteed with this survey.

That this survey was prepared under the instructions of Tom Reynolds.

That to the best of my knowledge and belief, this plat is an accurate representation thereof.

That all plans that do not show a seal imprint in red ink may contain unauthorized alterations.

The certification contained on this document shall not apply to any copies.

Dated this 7th day of May, 2001.

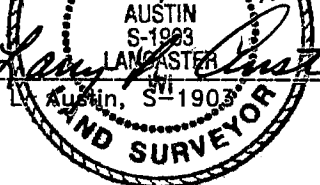
Larry L. Austin, S-1903

AUSTIN ENGINEERING, LLC
4211 HWY 81 E, LANCASTER, WI 53813
PHONE 608-723-6363 FAX 608-723-6702

FIELDBOOK: 9620
G:\T3NR3W\29
C:\AJA\T3NR3W\32TR2--REYNOLDS2

DRAWN BY: AJ AUSTIN
APPROVED: LL AUSTIN
CREW: BS - DK

SHEET 2 OF 2

MAY 24 2001