

PLAT OF SURVEY for ROGER JENTZ

WEST LINE OF THE NORTHWEST QUARTER (NW 1/4) OF SECTION 33,
T3N R4W, WATERLOO TOWNSHIP, GRANT COUNTY, WISCONSIN

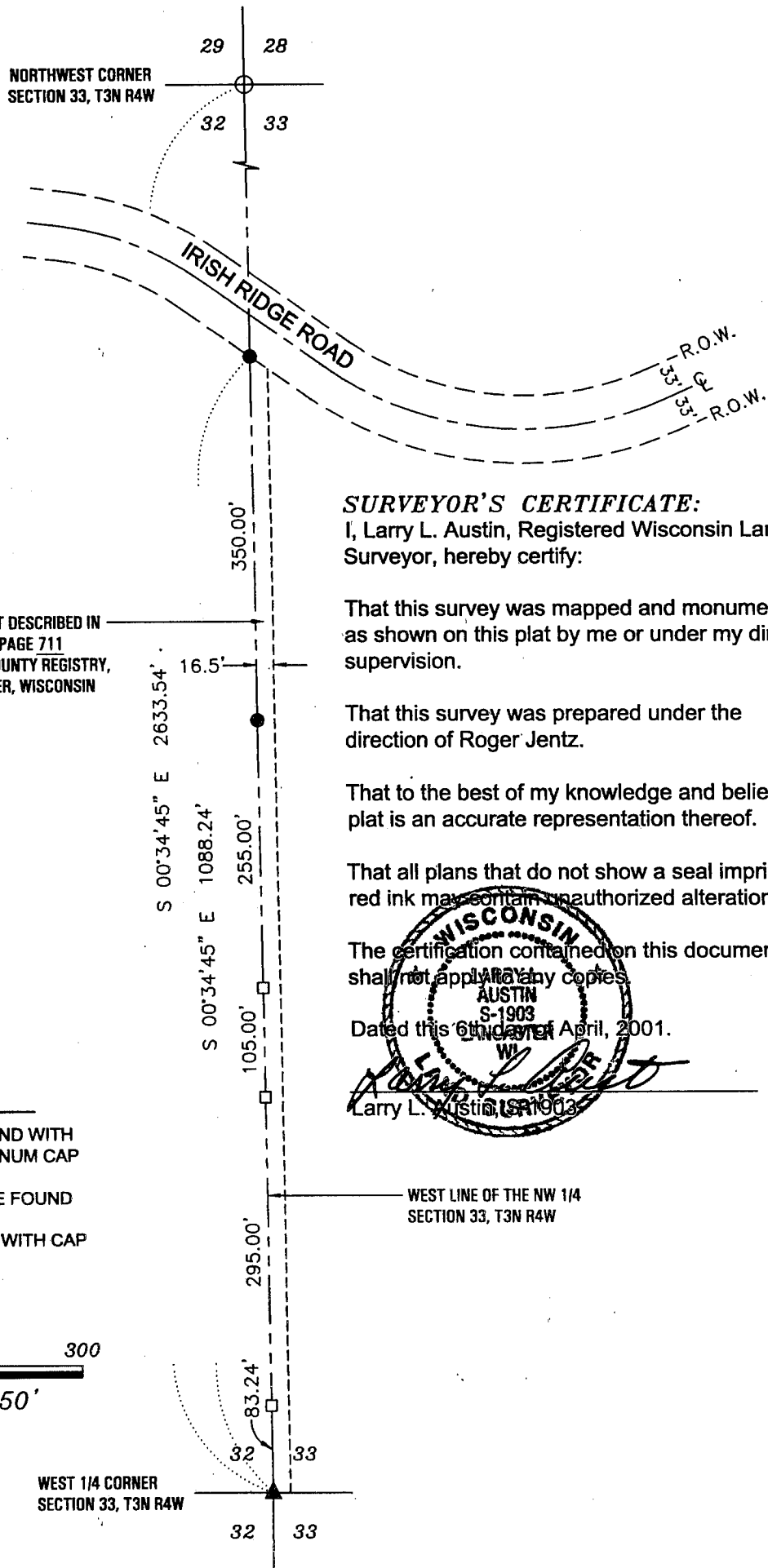

SURVEYOR'S CERTIFICATE:

I, Larry L. Austin, Registered Wisconsin Land Surveyor, hereby certify:

That this survey was mapped and monumented as shown on this plat by me or under my direct supervision.

That this survey was prepared under the direction of Roger Jentz.

That to the best of my knowledge and belief, this plat is an accurate representation thereof.

That all plans that do not show a seal imprint in red ink may contain unauthorized alterations.

The certification contained on this document shall not apply to any copies.

Dated this 6th day of April, 2001.

Larry L. Austin
Larry L. Austin, S-1903
WI

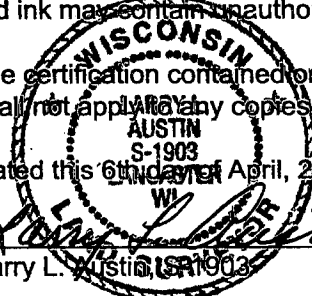

EASEMENT DESCRIBED IN
VOL. 518, PAGE 711
GRANT COUNTY REGISTRY,
LANCASTER, WISCONSIN

Bearings referenced to the West line of the NW 1/4 of Section 33 which is assumed to bear S 00° 34' 45" E.



LEGEND

- ⊕ NO. 8 x 30" REBAR FOUND WITH GRANT COUNTY ALUMINUM CAP
- ▲ 2" DIAMETER IRON PIPE FOUND
- NO. 6 x 24" REBAR SET WITH CAP WT=1.50 #/L.F.
- WOODEN LATH SET

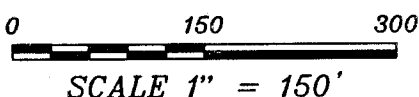

AUSTIN ENGINEERING, LLC
4211 HWY 81 E, LANCASTER, WI 53813
PHONE 608-723-6363 FAX 608-723-6702

FIELDBOOK: SDR33
G:\T3NR4W\32
C:\MHL\T3NR4W\33RJ-JENTZ

DRAWN BY: MH LINDSTROM
APPROVED: LL AUSTIN
CREW: BS - SA

SHEET 1 OF 1

MAY 24 2001