

PLAT OF SURVEY for MARLENE ROGERS

LOCATED IN THE NW 1/4 OF THE NW 1/4
SECTION 35, T2N R1W, SMELSER
TOWNSHIP, GRANT COUNTY, WISCONSIN
SECTION SUMMARY - SECTION 35, T2N R1W

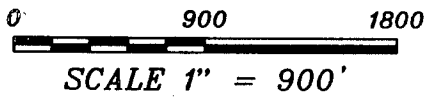

Bearings referenced to the North line
of the NW 1/4 of Section 35 which is
assumed to bear N 89° 35' 33" E.

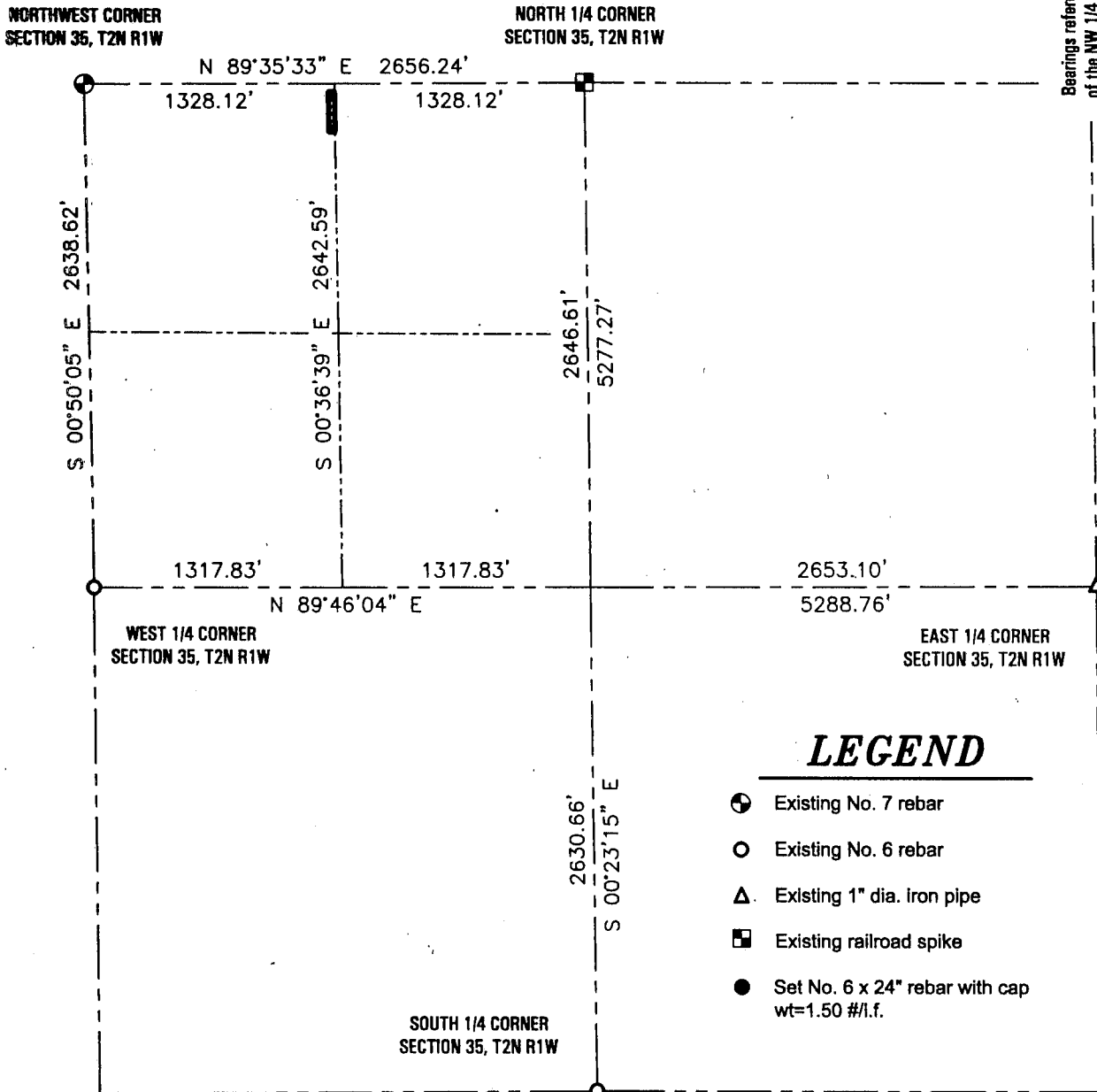

Located in the Northwest Quarter (NW 1/4) of the Northwest Quarter (NW 1/4) of Section Thirty-five (35), Town Two (2) North, Range One (1) West of the 4th P.M., Smelser Township, Grant County, Wisconsin, containing 0.09 acres, more or less, and being described as follows: Commencing at the Northwest corner of said Section; Thence North 89° 35' 33" East 1312.43' along the North line of said Section; Thence South 01° 12' 14" East 45.89' to the point of beginning; Thence South 01° 12' 14" East 208.71'; Thence South 89° 44' 54" West 19.95'; Thence North 00° 36' 39" West 208.69' along a line located Thirty-three feet (33') West of the East line of the Northwest Quarter (NW 1/4) of said Northwest Quarter (NW 1/4); Thence North 89° 44' 54" East 17.79' along the Southerly right-of-way of County Highway "H" to the point of beginning.

SURVEYOR'S CERTIFICATE
I, Larry L. Austin, Registered Wisconsin Land Surveyor, hereby certify: That the above description was surveyed, mapped and monumented as shown on this plat by me or under my direct supervision all in accordance with the instructions of Marlene Rogers and to the best of my knowledge and belief, this plat is an accurate representation thereof.
Dated this 24th day of April, 2001.

Larry L. Austin, S. 19087

Prepared For: MARLENE ROGERS

AUSTIN ENGINEERING, LLC
4211 HWY 81 E, LANCASTER, WI 53813
PHONE 608-723-6363 FAX 608-723-6702

FIELDBOOK: 9409
G:\T2NR1W\26
C:\AJA\T2NR1W\35MR-ROGERS

DRAWN BY: AJ AUSTIN
APPROVED: LL AUSTIN
CREW: BS - SA

SHEET 2 OF 2

MAY 24 2001