

PLAT OF SURVEY for JERRY BUSH

LOCATED IN THE NW 1/4 OF THE NW 1/4 OF SECTION 1, T1N R1W, HAZEL GREEN TOWNSHIP, GRANT COUNTY, WISCONSIN

LEGEND

- ⊕ NO. 8 REBAR FOUND
- NO. 6 REBAR FOUND
- ⊕ NO. 6 REBAR FOUND WITH ALUMINUM CAP
- △ 1" IRON PIPE FOUND
- NO. 6 x 24" REBAR SET WITH CAP WT=1.50 #/L.F.
- () RECORDED AS
- ⊙ RAILROAD SPIKE FOUND

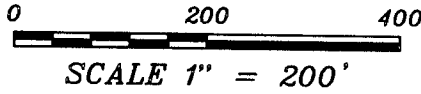

RIGHT OF WAY ESTABLISHED FROM TRAVELED CENTERLINE OF MODEL ROAD

PLAT OF SURVEY BY LARRY AUSTIN FOR GLENN CURTIS REVISED 10/27/00

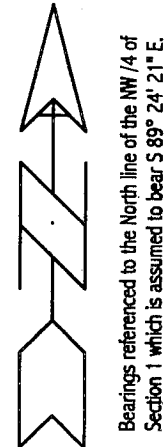

NORTHWEST CORNER SECTION 1, T1N R1W POINT OF BEGINNING

NORTH 1/4 CORNER SECTION 1, T1N R1W

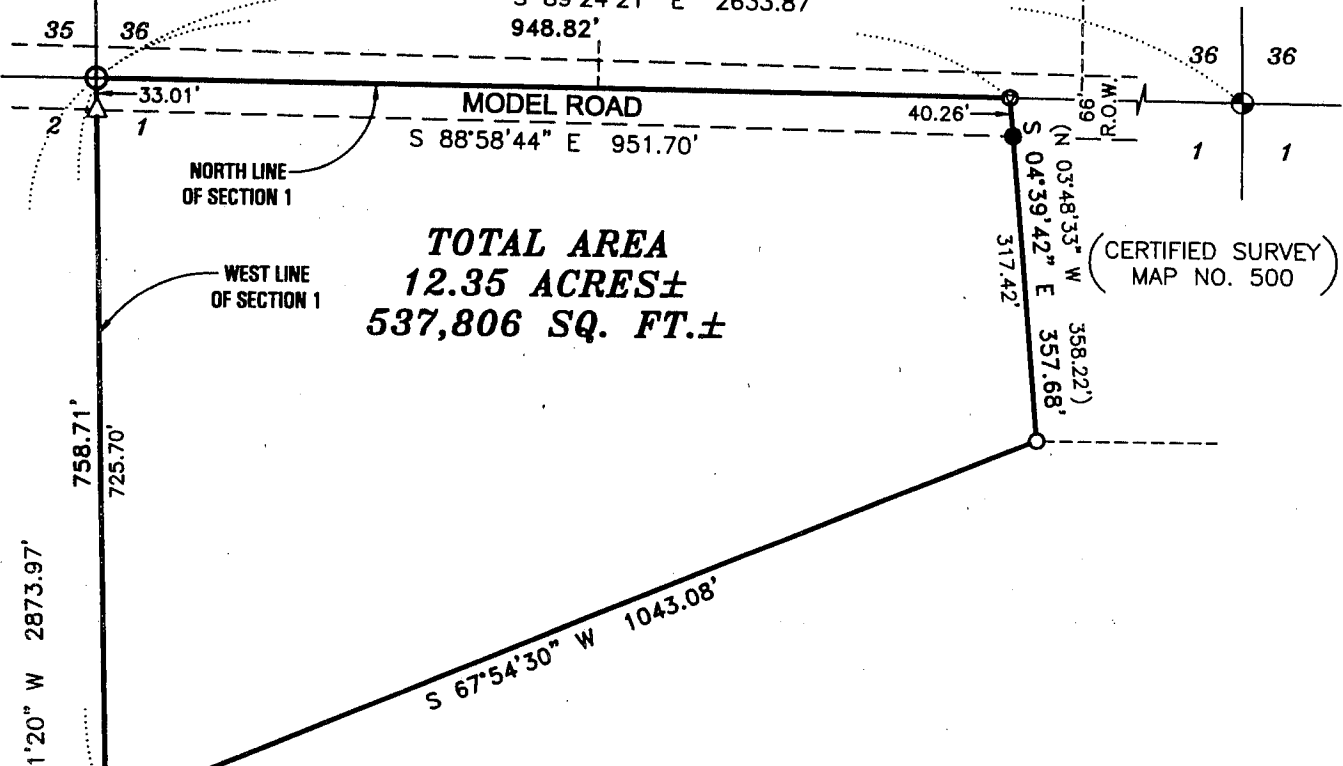

TOTAL AREA
12.35 ACRES±
537,806 SQ. FT.±

(CERTIFIED SURVEY) MAP NO. 500

DESCRIPTION:

Part of the Northwest Quarter (NW 1/4) of the Northwest Quarter (NW 1/4) of Section One (1), Town One (1) North, Range One (1) West of the 4th P.M., Hazel Green Township, Grant County, Wisconsin, said parcel being described as follows:
 Commencing at the Northwest corner of said Section One (1);
 Thence South 89° 24' 21" East 948.82' along the North line of said Section;
 Thence South 04° 39' 42" East 357.68';
 Thence South 67° 54' 30" West 1043.08' to a point on the West line of said Section;
 Thence North 00° 51' 20" West 758.71' along said West line to the point of beginning, containing 12.35 acres, more or less, and being subject to any and all easements of record and/or usage.

SURVEYOR'S CERTIFICATE:

I, Larry L. Austin, Registered Wisconsin Land Surveyor, hereby certify:
 That the above description was surveyed, mapped and monumented as shown on this plat by me or under my direct supervision.
 That conformance with local ordinances are not guaranteed with this survey.
 That this survey was prepared under the direction of Jerry Bush.
 That to the best of my knowledge and belief, this plat is an accurate representation thereof.
 That all plans that do not show a seal imprint in red ink may contain unauthorized alterations.
 The certification contained on this document shall not apply to any copies.

LARRY AUSTIN
 S-1903
 LANCASTER
 WI
 Dated this 27th day of April, 2001.
Larry L. Austin
 Larry L. Austin S-1903

AUSTIN ENGINEERING, LLC
 4211 HWY 81 E, LANCASTER, WI 53813
 PHONE 608-723-6363 FAX 608-723-6702

FIELDBOOK: 2101
 G:\T1NR1W15
 C:\MHLT1NR1W011B-BUSH

DRAWN BY: MH LINDSTROM
 APPROVED: LL AUSTIN
 CREW: BS - SB

MAY 24 2001