

# MAP OF EASEMENT for KIM KUYKENDALL

LOCATED IN THE NE 1/4 OF THE NE 1/4 OF SECTION 10 AND THE NW 1/4 OF THE NW 1/4 OF SECTION 11, T7N R3W, 4TH P.M., GRANT COUNTY, WISCONSIN

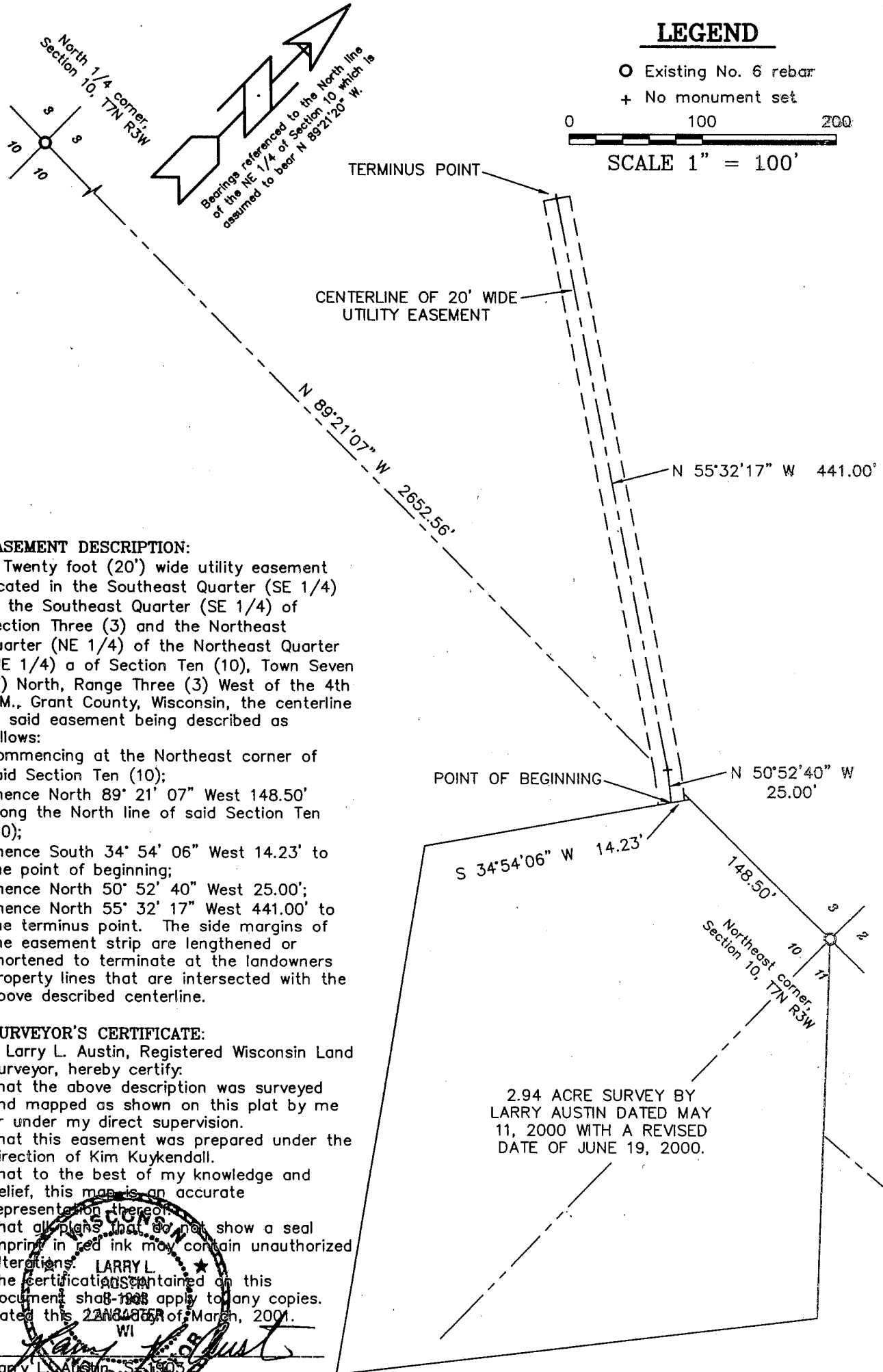

**EASEMENT DESCRIPTION:**

A Twenty foot (20') wide utility easement located in the Southeast Quarter (SE 1/4) of the Southeast Quarter (SE 1/4) of Section Three (3) and the Northeast Quarter (NE 1/4) of the Northeast Quarter (NE 1/4) of Section Ten (10), Town Seven (7) North, Range Three (3) West of the 4th P.M., Grant County, Wisconsin, the centerline of said easement being described as follows:

Commencing at the Northeast corner of said Section Ten (10);  
 Thence North 89° 21' 07" West 148.50' along the North line of said Section Ten (10);  
 Thence South 34° 54' 06" West 14.23' to the point of beginning;  
 Thence North 50° 52' 40" West 25.00';  
 Thence North 55° 32' 17" West 441.00' to the terminus point. The side margins of the easement strip are lengthened or shortened to terminate at the landowners property lines that are intersected with the above described centerline.

**SURVEYOR'S CERTIFICATE:**

I, Larry L. Austin, Registered Wisconsin Land Surveyor, hereby certify:  
 That the above description was surveyed and mapped as shown on this plat by me or under my direct supervision.  
 That this easement was prepared under the direction of Kim Kuykendall.  
 That to the best of my knowledge and belief, this map is an accurate representation thereof.  
 That all plans that do not show a seal imprint in red ink may contain unauthorized alterations.  
 LARRY L. AUSTIN  
 The certification contained on this document shall apply to any copies.  
 Dated this 22nd day of March, 2001.  
 WI

Larry L. Austin  
 SURV 905

2.94 ACRE SURVEY BY LARRY AUSTIN DATED MAY 11, 2000 WITH A REVISED DATE OF JUNE 19, 2000.

**AUSTIN ENGINEERING, LLC**  
 4211 HWY 81 E, LANCASTER, WI 53813  
 PHONE 608-723-6363 FAX 608-723-6702

FIELDBOOK: 9515  
 G:\T7NR3W\10  
 C:\AJA\T7NR3W\10KKEASE

DRAWN BY: AJ AUSTIN  
 APPROVED: LL AUSTIN  
 CREW: BS - SB

SHEET 1 OF 1

MAY 24 2001