

PLAT OF SURVEY for GREG SLETTEN

LOCATED IN THE SW 1/4 OF THE SW 1/4 OF SECTION 27, T6N R6W,
WYALUSING TOWNSHIP, GRANT COUNTY, WISCONSIN

LEGEND

- ⊕ EXISTING ALUMINUM MONUMENT
- EXISTING NO. 6 REBAR
- NO. 6 x 24" REBAR SET WITH CAP
WT=1.50 #/L.F.

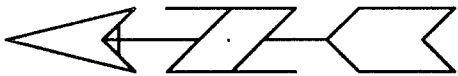
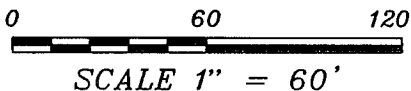

Bearings referenced to the West line of Section 27 which is assumed to bear N 00° 08' 22" W.

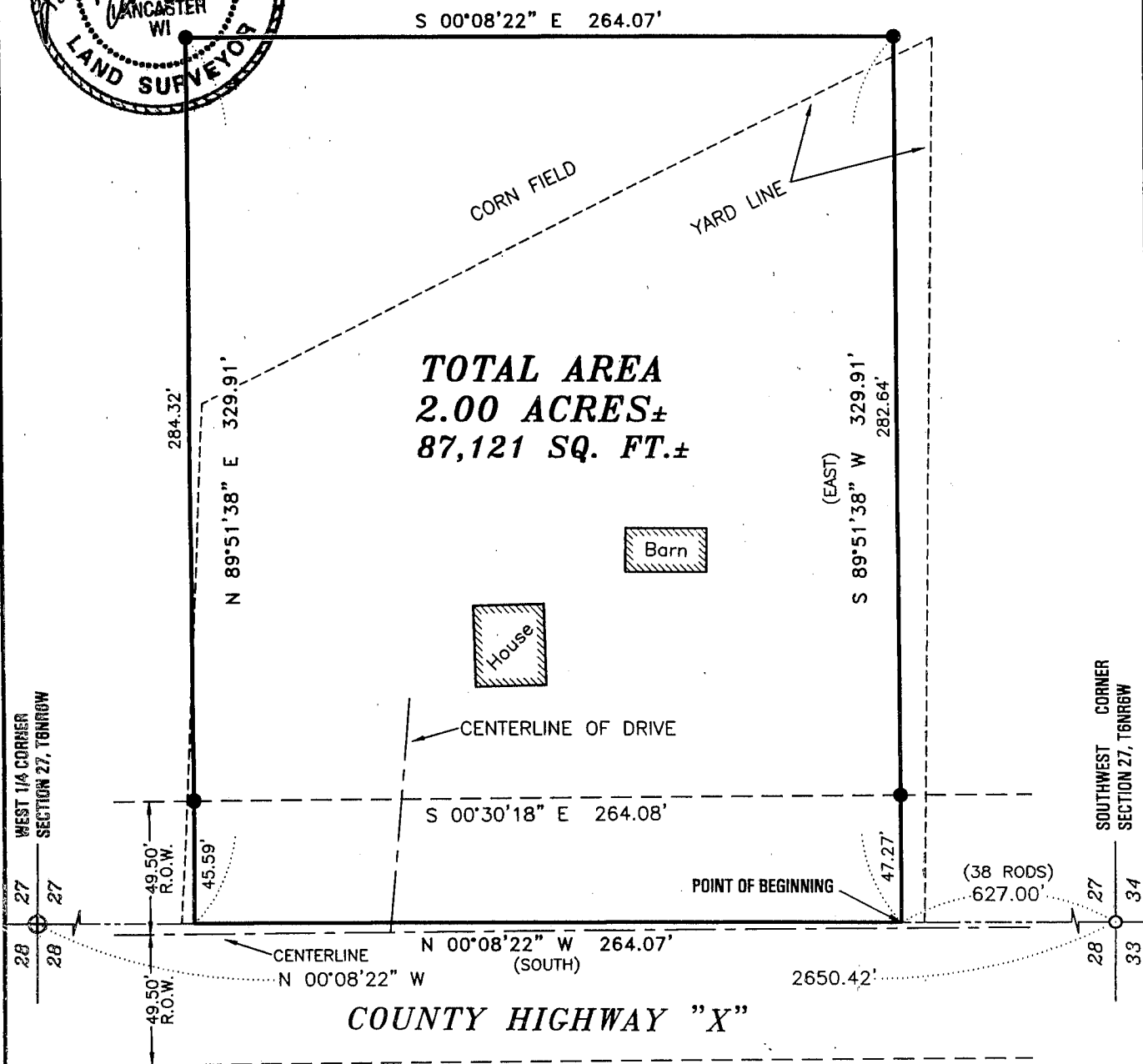

TOTAL AREA
2.00 ACRES±
87,121 SQ. FT.±

All plans that do not show a seal imprint in red ink may contain unauthorized alterations. The certification contained on this document shall not apply to any copies.
Dated this 19th day of March, 2001.

Right of way established from centerline of traveled roadway.

AUSTIN ENGINEERING, LLC
4211 HWY 81 E, LANCASTER, WI 53813
PHONE 608-723-6363 FAX 608-723-6702

FIELDBOOK: 98-14
G:\T6NR6W\27
C:\MHL\T6NR6W\27GS-SLETTEN

DRAWN BY: MH LINDSTROM
APPROVED: LL AUSTIN
CREW: BS - SA

SHEET 1 OF 2

MAY 24 2001

PLAT OF SURVEY for GREG SLETTEN

LOCATED IN THE SW 1/4 OF THE SW 1/4 OF SECTION 27, T6N R6W, NORTH
WYALUSING TOWNSHIP, GRANT COUNTY, WISCONSIN

DESCRIPTION:

Part of the Southwest Quarter (SW 1/4) of the Southwest Quarter (SW 1/4) of Section Twenty-seven (27), Town Six (6) North, Range Six (6) West of the 4th P.M., Wyalusing Township, Grant County, Wisconsin, said parcel being described as follows:

Commencing at the Southwest corner of said Section Twenty-seven (27);

Thence North 00° 08' 22" West 627.00' along the West line of said Section 27 to the point of beginning;

Thence North 00° 08' 22" West 264.07' along said West line;

Thence North 89° 51' 38" East 329.91';

Thence South 00° 08' 22" East 264.07';

Thence South 89° 51' 38" West 329.91' to the point of beginning, containing 2.00 acres, more or less, and being subject to any and all easements of record and/or usage.

SURVEYOR'S CERTIFICATE:

I, Larry L. Austin, Registered Wisconsin Land Surveyor, hereby certify:

That the above description was surveyed, mapped and monumented as shown on this plat by me or under my direct supervision.

That conformance with local ordinances are not guaranteed with this survey.

That this survey was prepared under the direction of Greg Sletten.

That to the best of my knowledge and belief, this plat is an accurate representation thereof.

That all plans that do not show a seal imprint in red ink may contain unauthorized alterations.

The certification contained on this document shall not apply to any copies.

Dated this 19th day of March, 2001.

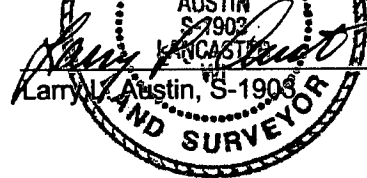
Larry L. Austin, S-1903

AUSTIN ENGINEERING, LLC
4211 HWY 81 E, LANCASTER, WI 53813
PHONE 608-723-6363 FAX 608-723-6702

FIELDBOOK: 98-14
G:\T6NR6W\27
C:\MHL\T6NR6W\27GS-SLETTEN

DRAWN BY: MH LINDSTROM
APPROVED: LL AUSTIN
CREW: BS - SA

SHEET 2 OF 2

MAY 24 2001