

PLAT OF SURVEY

LOCATED IN THE SW 1/4 OF THE SW 1/4 AND THE SE 1/4 OF THE SW 1/4 OF SECTION 34, T5N R2W, LIBERTY TOWNSHIP, GRANT COUNTY, WISCONSIN

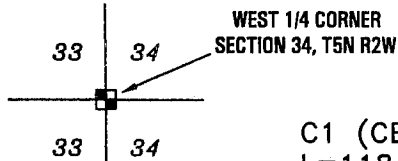

C1 (CENTERLINE)
 L=118.15'
 R=850.00'
 $\Delta=07^{\circ}57'50''$
 C LEN=118.05'
 BRG=N $74^{\circ}42'07''$ W
 T=N $70^{\circ}43'12''$ W
 T=N $78^{\circ}41'02''$ W

LEGEND

- No. 6 x 24" rebar set with cap - wt=1.50 #/l.f.
- Aluminum Monument found with Grant County Aluminum Cap
- ⊙ Railroad spike found
- ⊗ Gas Riser
- G--- Underground gas line

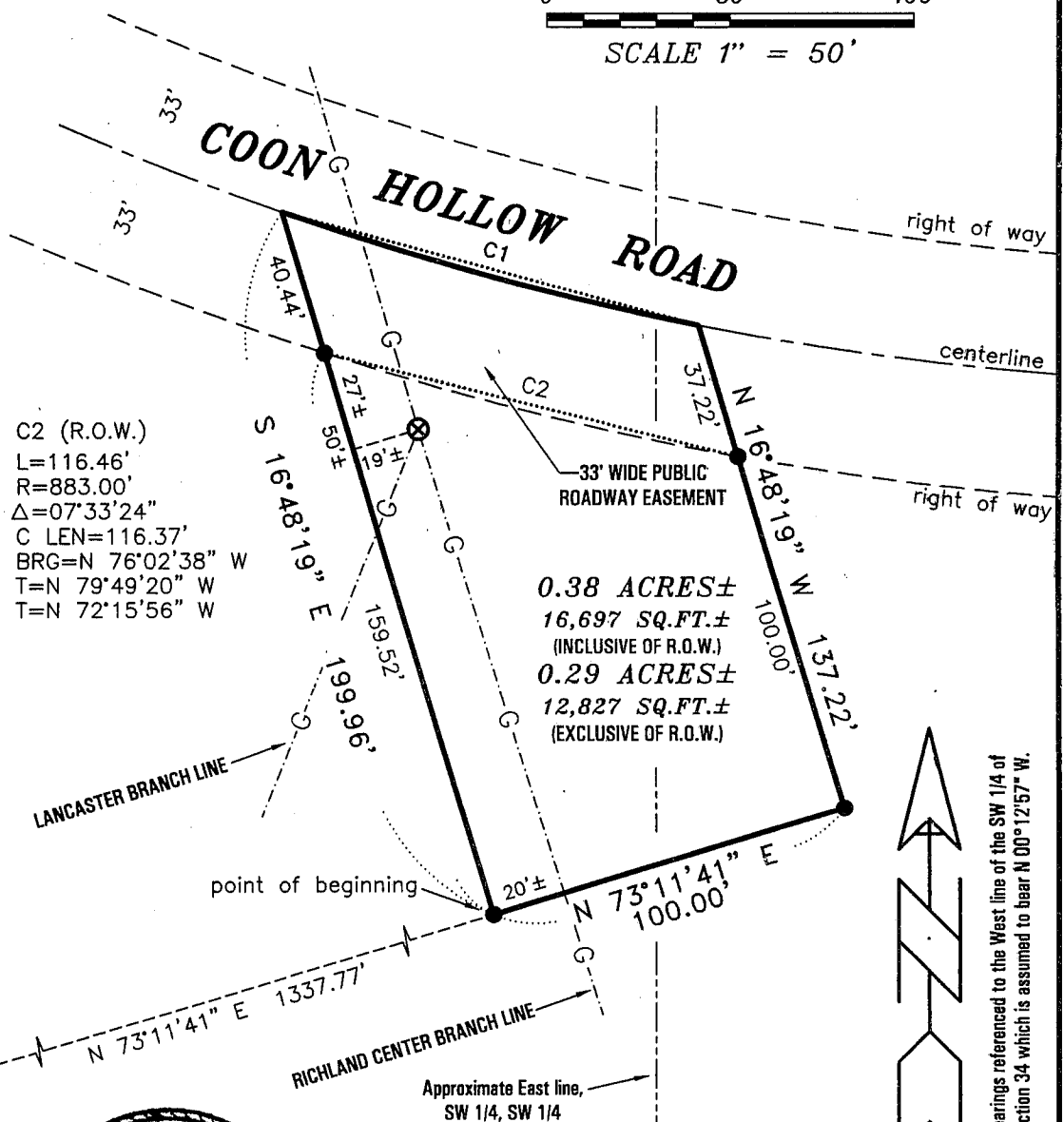
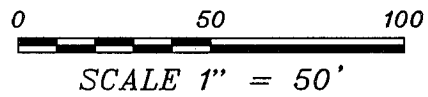

SEE NOTES ON SHEET 2

PREPARED FOR:
ENRON
 GAS PIPELINE OPERATING COMPANY
 HOUSTON, TEXAS

RICHLAND CENTER BR. LINE
 MASTER METER SITE
 SECTION 34, T5N R2W,
 GRANT COUNTY, WISCONSIN
 JOB NO. W.O. C.014581.01

AUSTIN ENGINEERING, LLC
 4211 HWY 81 E, LANCASTER, WI 53813
 PHONE 608-723-6363 FAX 608-723-6702

FIELDBOOK: SDR33
 G:\T5NR2W\32
 C:\AJA\T5NR2W\34WK-KOSKI

DRAWN BY: AJ AUSTIN
 APPROVED: LL AUSTIN
 CREW: BS - SB

SHEET 1 OF 2

MAY 24 2001

PLAT OF SURVEY

LOCATED IN THE SW 1/4 OF THE SW 1/4 AND THE SE 1/4 OF THE SW 1/4 OF SECTION 34, T5N R2W, LIBERTY TOWNSHIP, GRANT COUNTY, WISCONSIN

DESCRIPTION:

Part of the Southwest Quarter (SW 1/4) of the Southwest Quarter (SW 1/4) and the Southeast Quarter (SE 1/4) of the Southwest Quarter (SW 1/4) of Section Thirty-four (34), Town Five (5) North, Range Two (2) West of the 4th P.M., Liberty Township, Grant County, Wisconsin, containing 0.38 acres, more or less, and being described as follows:

Commencing at the Southwest corner of said Section;
Thence North 00° 12' 57" West 415.36' along the West line of said Section;
Thence North 73° 11' 41" East 1337.77' to the point of beginning;
Thence North 73° 11' 41" East 100.00';
Thence North 16° 48' 19" West 137.22' to a point in the centerline of a township road known as Coon Hollow Road;
Thence Westerly 118.15' on the arc of a curve concave Northerly having a radius of 850.00' and a long chord bearing North 74° 42' 07" West 118.05';
Thence South 16° 48' 19" East 199.96' to the point of beginning, said parcel being subject to any and all easements of record and/or usage.

SURVEYOR'S CERTIFICATE:

I, Larry L. Austin, Registered Wisconsin Land Surveyor, hereby certify:

That the above description was surveyed, mapped and monumented as shown on this plat by me or under my direct supervision.

That conformance with local ordinances ARE NOT guaranteed with this survey.

That this survey was prepared under the instructions of Wayne Claassen Engineering and Surveying, INC.

That to the best of my knowledge and belief, this plat is an accurate representation thereof.

That all plans that do not show a seal imprint in red ink may contain unauthorized alterations.

The certification herein contained on this document shall not apply to any copies.

Dated this 28th day of February, 2001.

Larry L. Austin

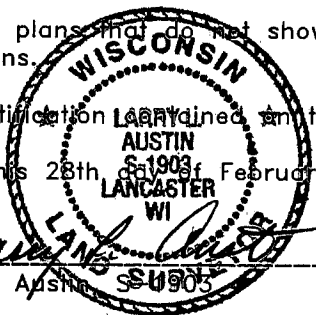

NOTES:

1. The underground gas lines shown on this survey was established from existing markings and dimensions provided from Wayne Koski of Wayne Claassen Engineering and Surveying INC.
2. No recorded right of way found for Coon Hollow Road in this area. Presumed 2 rod (33') width was surveyed.
3. No abstract of title, not title commitment, nor results of title searches were supplied to the surveyor.

PREPARED FOR:

ENRON

GAS PIPELINE OPERATING COMPANY
HOUSTON, TEXAS

RICHLAND CENTER BR. LINE
MASTER METER SITE
SECTION 34, T5N R2W,
GRANT COUNTY, WISCONSIN
JOB NO. W.O. C.014581.01

AUSTIN ENGINEERING, LLC
4211 HWY 81 E, LANCASTER, WI 53813
PHONE 608-723-6363 FAX 608-723-6702

FIELDBOOK: SDR33
G:\T5NR2W\32
C:\AJA\T5NR2W\34WK-KOSKI

DRAWN BY: AJ AUSTIN
APPROVED: LL AUSTIN
CREW: BS - SB

SHEET 2 OF 2