

8/80

PLAT OF SURVEY
FRANCIS R. THOUSAND
LAND SURVEYOR
MADISON, WISCONSIN

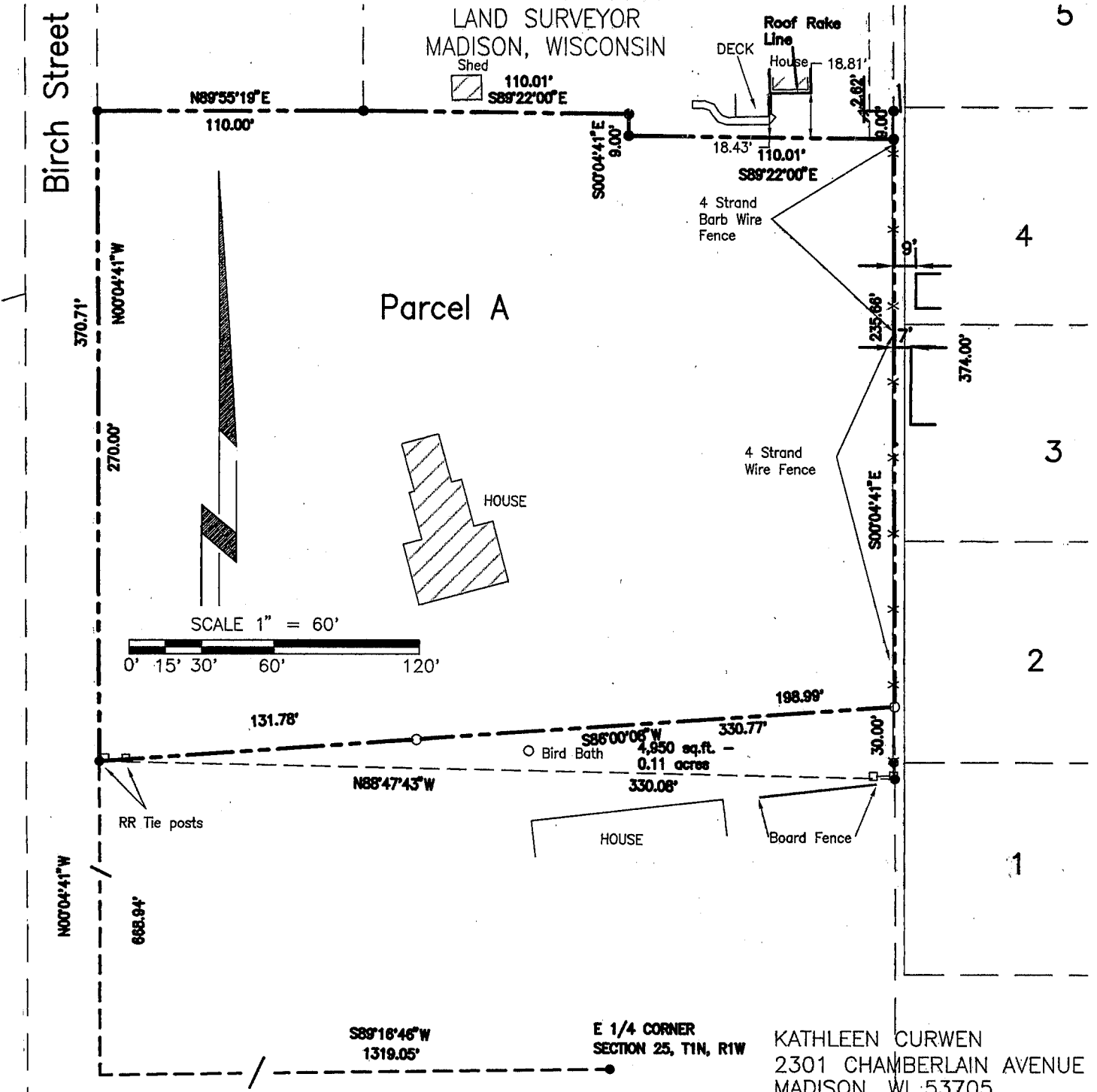

KATHLEEN CURWEN
2301 CHAMBERLAIN AVENUE
MADISON, WI 53705

Description:

Parcel A

Part of the SE 1/4 of the NE 1/4 of Section 25, Town of Hazel Green, in the Village of Hazel Green, Grant County, Wisconsin, to-wit:

Commencing at the southeast corner of the said NE 1/4; thence S89°16'46"W, 1319.05 feet; thence N00°04'41"W, 668.94 feet to the point of beginning; thence continuing N00°04'41"W, 270.00 feet; thence N89°55'19"E, 110.00 feet; thence S89°22'00"E, 110.01 feet; thence S00°04'41"E, 9.00 feet; thence S89°22'00"E, 110.01 feet; thence S00°04'41"E, 235.66 feet; thence S86°00'08"W, 330.77 feet to the point of beginning.

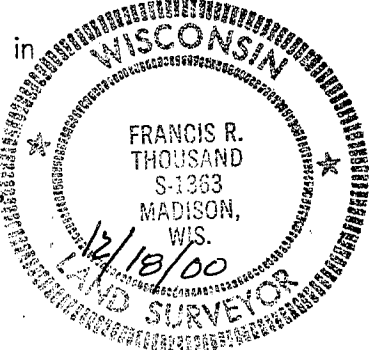

This parcel contains 84,078 sq. ft. - 1.93 acres.

December 18, 2000

I hereby certify that I have surveyed the property described above according to the descriptions furnished and that this plat is a correct representation of the lot lines thereof.

Madison, Wisconsin *Francis R. Thousand*
Francis R. Thousand
Land Surveyor #S-1363

ARNOLD AND O'SHERIDAN INC
CONSULTING ENGINEERS
815 FORWARD DRIVE
MADISON, WISCONSIN 53711
PHONE: (608) 271-9851
FAX: (608) 271-7284

PROJECT NUMBER:
97256-C-3

MAR 14 2001