

PLAT OF SURVEY MAP

No. _____ Page _____

LOCATED IN LOTS 7 AND 8 AND 1/2 OF VACATED SHORT STREET
IN BLOCK I OF THE ORIGINAL PLAT OF TAFTON, NOW VILLAGE OF BLOOMINGTON,
IN THE NE 1/4 OF THE NE 1/4 AND THE SE 1/4 OF THE NE 1/4 OF SECTION 26,
TOWN 5 NORTH, RANGE 5 WEST, GRANT COUNTY, WISCONSIN

- DENOTES 2" IRON PIPE FOUND
- △ DENOTES P.O.B. OF 20' WIDE STORM SEWER EASEMENT
- ⊕ DENOTES BERNSTEIN MONUMENT FOUND
- DENOTES 3/4" x 24" SOLID ROUND IRON ROD WEIGHING 1.50 LBS PER LINEAL FOOT SET.
- () DENOTES RECORDED AS BEARING
- 1.) BEARINGS ARE REFERENCED TO THE EAST LINE OF THE NORTHEAST ONE-QUARTER OF SECTION 26, TOWN 5 NORTH, RANGE 5 WEST, GRANT COUNTY, WISCONSIN. ASSUMED BEARING IS S 00°33'30" W.

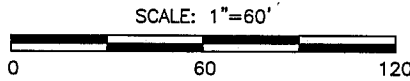

NORTHEAST CORNER
SECTION 26
T5N, R5W, 4th P.M.
GRANT CO., WI

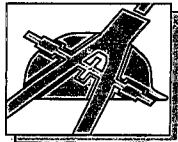
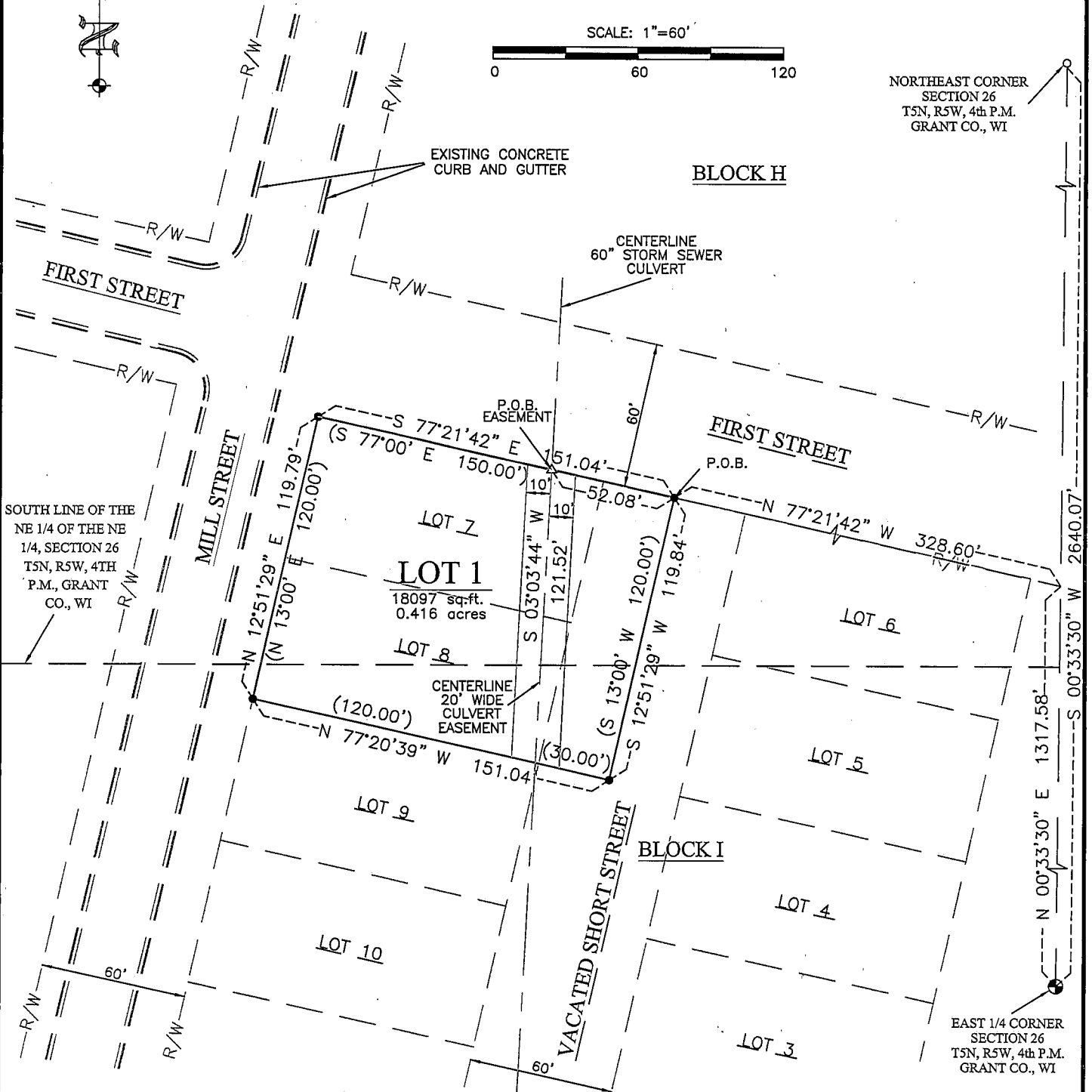

BLACKHAWK
ENGINEERING, Ltd.

Civil & Municipal Engineers and Building Design
2 INSIGHT DRIVE OFFICE PHONE: (608) 348-4433
PLATTEVILLE, WISCONSIN FAX: (608) 348-4449

SURVEY CREW: BPN, JJB PREPARED FOR: WEST GRANT RESCUE SQUAD
DRAWN BY: JJB P.O BOX 214
DATE: MARCH 12, 2001 BLOOMINGTON, WISCONSIN 53804
REVISED:

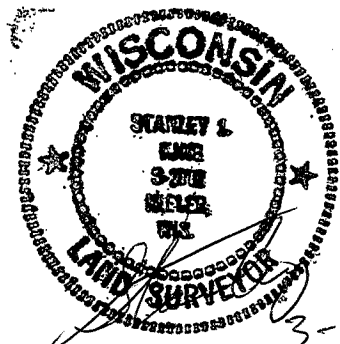

CERTIFIED SURVEY MAP NO. _____ PAGE _____

FOR: West Grant Rescue Squad
P.O. Box 214
Bloomington, WI 53804

BY: Blackhawk Engineering, Ltd.
2 Insight Drive P. O. Box 2
Platteville, WI 53818

Boundary Description

Lot #1:

A parcel of land located in Lots 7 and 8 and one-half of vacated Short Street in Block I of the Original Plat of Tafton, now Village of Bloomington, being in the Northeast One-Quarter of the Northeast One-Quarter and the Southeast One-Quarter of the Northeast One-Quarter of Section 26, Township 5 North, Range 5 West, Village of Bloomington, Grant County, Wisconsin, more fully described as follows:

Commencing at a found Bernstein Monument, marking the East 1/4 Corner of said Section 26; thence N 00° 33' 30" E 1317.58' along the east line of the Northeast 1/4 of said Section 26 to the south right-of-way of First Street; thence N 77° 21' 42" W 328.60' along the south right-of-way of said First Street to the point of beginning; thence S 12° 51' 29" W 119.84'; thence N 77° 20' 39" W 151.04' to the southwest corner of said Lot 8; thence N 12° 51' 29" E 119.79' along the east right-of-way of Mill Street to the northwest corner of said Lot 7; thence S 77° 21' 42" E 151.04' along the south right-of-way of said First Street to the point of beginning.

The above described parcel contains 0.416 acres and is subject to any and all easements of record and/or usage.

Storm Sewer Easement:

An easement, 20 feet in width, for the purpose of storm sewer construction and maintenance located in Lots 7 and 8 and one-half of vacated Short Street in Block I of the Original Plat of Tafton, now Village of Bloomington, being in the Northeast One-Quarter of the Northeast One-Quarter and the Southeast One-Quarter of the Northeast One-Quarter of Section 26, Township 5 North, Range 5 West, Village of Bloomington, Grant County, Wisconsin, the centerline more fully described as follows:

Commencing at a found Bernstein Monument, marking the East 1/4 Corner of said Section 26; thence N 00° 33' 30" E 1317.58' along the east line of the Northeast 1/4 of said Section 26 to the south right-of-way of First Street; thence N 77° 21' 42" W 380.68' along the south right-of-way of said First Street to the point of beginning; thence S 03° 03' 44" W 121.52' to the south line of said Lot 8 and the termination of this easement.

The above described easement contains 10.00' on each side for maintenance purposes and is subject to any and all easements of record and/or usage.

Surveyor's Certificate

I, Stanley J. King, Registered Land Surveyor, hereby certify in full compliance with Chapter 236.34 of the Wisconsin State Statutes and under the direction of West Grant Rescue Squad, I have made a survey according to the description and instructions furnished to me and that the certified survey drawn herein is a correct representation of the survey to the best of my knowledge and belief.

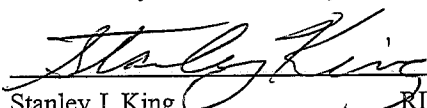
Stanley J. King RLS S-2001
Blackhawk Engineering, Ltd.
2 Insight Drive
Platteville, WI 53818
(608) 348-4433

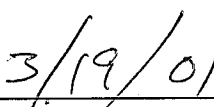
Date



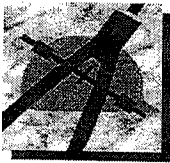

BLACKHAWK ENGINEERING, LTD.

P. O. Box 2 - 2 Insight Drive - Platteville, WI 53818 - Phone: 608/348/4433 - Fax: 608/348/4449
E-mail: bhawk@pcii.net Web Site: www.blackhawkeng.com

LETTER OF TRANSMITTAL

To Grant County Cler
130 W. Maple
Lancaster, WI 53813

Date: Mar. 19, 2001	Job No:
Attention:	
RE: West Grant Rescue Squad	

WE ARE SENDING YOU Attached Under separate cover via _____ the following items:

Shop Drawings
 Prints
 Plans
 Samples
 Specifications
 Copy of Letter
 Change Order
 Plat of Survey

COPIES	DATE	NO.	DESCRIPTION

THESE ARE TRANSMITTED as checked below:

- | | | |
|--|---|---|
| <input type="checkbox"/> For approval | <input type="checkbox"/> Approved as submitted | <input type="checkbox"/> Resubmit _____ copies for approval |
| <input checked="" type="checkbox"/> For your use | <input type="checkbox"/> Approved as noted | <input type="checkbox"/> Submit _____ copies for distribution |
| <input type="checkbox"/> As requested | <input type="checkbox"/> Returned for corrections | <input type="checkbox"/> Return _____ corrected prints |
| <input type="checkbox"/> For review & comment | <input type="checkbox"/> Signature and return | |

REMARKS:

Please file.

Copy To:	Signed: Dawn Lee
----------	------------------

If enclosures are not as noted, kindly notify us at once.

Civil, Municipal, Environmental, & Structural Engineers, Surveyors, and Building Designers