

# PLAT OF SURVEY for VICKI STUELKE

PART OF LOTS 18 AND 19 OF JONES ADDITION TO THE CITY OF PLATTEVILLE, GRANT COUNTY, WISCONSIN

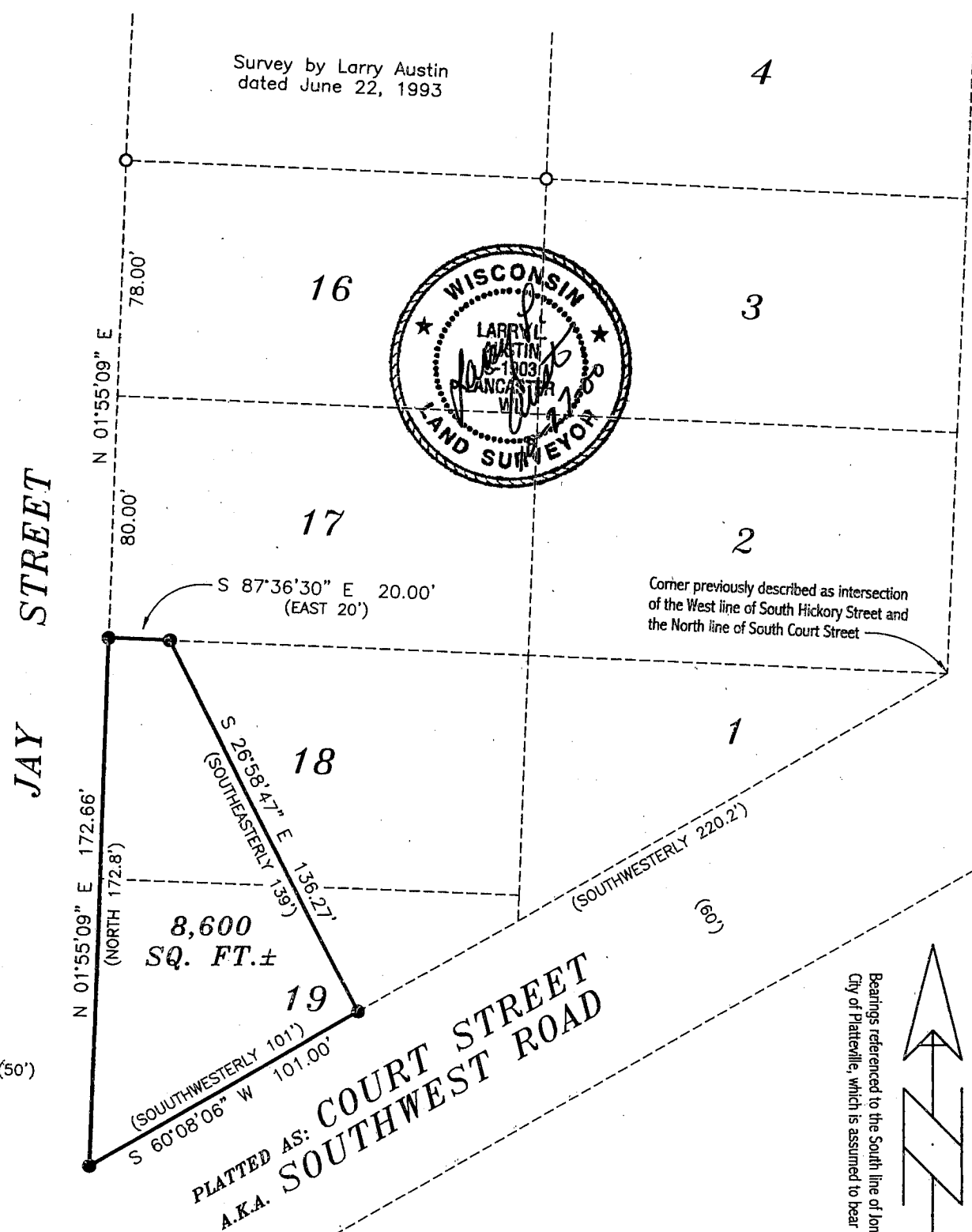

### LEGEND

- EXISTING NO. 6 REBAR
- NO. 6 x 24" REBAR SET WITH CAP WT=1.50 #/L.F.

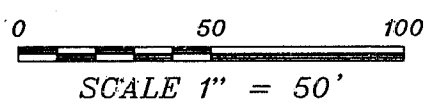

Bearings referenced to the South line of Jones Addition to the City of Platteville, which is assumed to bear S 60° 08' 06" W.

All plans that do not show a seal imprint in red ink may contain unauthorized alterations. The certification contained on this document shall not apply to any copies.  
Dated this 27th day of October, 2000.

**AUSTIN ENGINEERING, LLC**  
4211 HWY 81 E, LANCASTER, WI 53813  
PHONE 608-723-6363 FAX 608-723-6702

FIELDBOOK: 2014  
G:\PVILLE\AYTOPO  
C:\AJA\PIVILLE\ONES\LOT19VS

DRAWN BY: AJ AUSTIN  
APPROVED: LL AUSTIN  
CREW: BS - SB

**PLAT OF SURVEY for VICKI STUELKE**  
**PART OF LOTS 18 AND 19 OF JONES ADDITION TO THE**  
**CITY OF PLATTEVILLE, GRANT COUNTY, WISCONSIN**

**DESCRIPTION PROVIDED:**

Commencing at the intersection of the West line of the South Hickory Street and the North line of South Court Street; thence Southwesterly along above North line of South Court Street for 220.2 feet to the point of beginning of lot being described;  
thence continue Southwesterly along the North line of South Court Street for 101 feet, to a point on the East line of Jay Street;  
thence North on above East line of Jay Street for 172.8 feet to a point on the North line of Lot 18 of Jones Addition;  
thence East for 20 feet along the North line of Lot 18;  
thence Southeasterly for 139 feet to a point on the North line of South Court Street and to the place of beginning.

The above parcel of land is also described as part of Lots Eighteen (18) and Nineteen (19) of Jones Addition to the City of Platteville, Grant County, Wisconsin, according to the recorded map or plat thereof.

**SURVEYOR'S CERTIFICATE:**

I, Larry L. Austin, Registered Wisconsin Land Surveyor, hereby certify:

That the above description was surveyed, mapped and monumented as shown on this plat by me or under my direct supervision.

That conformance with local ordinances are not guaranteed with this survey.

That this survey was prepared under the direction of Vicki Stuelke.

That to the best of my knowledge and belief, this plat is an accurate representation thereof.

That all plans that do not show a seal imprint in red ink may contain unauthorized alterations.

The certification contained on this document shall not apply to any copies.

Dated this 27th day of October 2000.

  
Larry L. Austin, S-1903

