

8/72

PLAT OF SURVEY for DALE BLUM

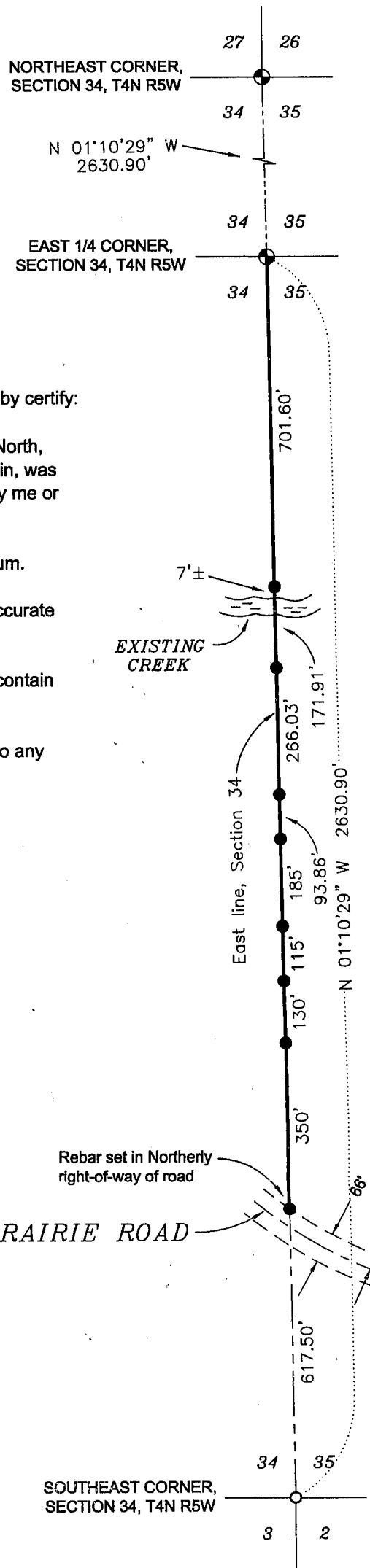

SURVEYOR'S CERTIFICATE:

I, Larry L. Austin, Registered Wisconsin Land Surveyor, hereby certify:

That the East line of Section Thirty-four (34), Town Four (4) North, Range Five (5) West of the 4th P.M., Grant County, Wisconsin, was surveyed, mapped and monumented as shown on this plat by me or under my direct supervision.

That this survey was prepared under the direction of Dale Blum.

That to the best of my knowledge and belief, this plat is an accurate representation thereof.

That all plans that do not show a seal imprint in red ink may contain unauthorized alterations.

The certification contained on this document shall not apply to any copies.

Dated this 17th day of October, 2000.
Revised this 8th day of December, 2000.

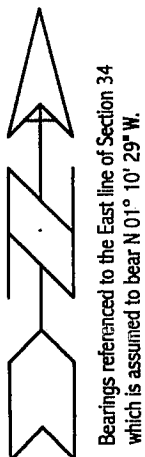
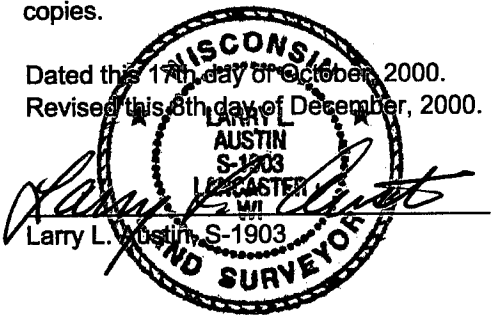

LEGEND

- EXISTING NO. 6 REBAR
- ⊕ NO. 8 x 30" REBAR SET WITH GRANT COUNTY ALUMINUM CAP WT=2.67 #/L.F.
- NO. 6 x 24" REBAR SET WITH CAP WT=1.50 #/L.F.

0 300 600

SCALE 1" = 300'

CENTERLINE GARDEN PRAIRIE ROAD

AUSTIN ENGINEERING, LLC
 4211 HWY 81 E, LANCASTER, WI 53813
 PHONE 608-723-6363 FAX 608-723-6702

FIELDBOOK: SDR33
 G:\T4NR5W\34
 C:\AJA\T4NR5W\34DB

DRAWN BY: AJ AUSTIN
 APPROVED: LL AUSTIN
 CREW: BS-SB-SA-IS

SHEET 1 OF 1

MAR 14 2001

PLAT OF SURVEY for DALE BLUM

SURVEYOR'S CERTIFICATE:

I, Larry L. Austin, Registered Wisconsin Land Surveyor, hereby certify:

That the East line of Section Thirty-four (34), Town Four (4) North, Range Five (5) West of the 4th P.M., Grant County, Wisconsin, was surveyed, mapped and monumented as shown on this plat by me or under my direct supervision.

That this survey was prepared under the direction of Dale Blum.

That to the best of my knowledge and belief, this plat is an accurate representation thereof.

That all plans that do not show a seal imprint in red ink may contain unauthorized alterations.

The certification contained on this document shall not apply to any copies.

Dated this 17th day of October, 2000.
Revised this 8th day of December, 2000.

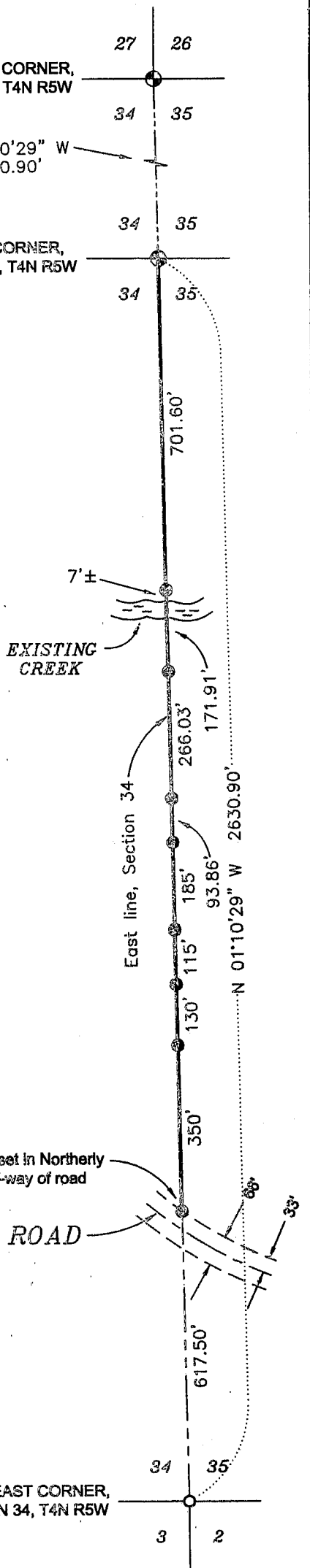
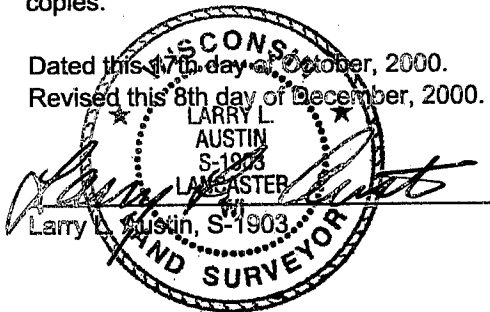

LEGEND

- EXISTING NO. 6 REBAR
- ⊕ NO. 8 x 30" REBAR SET WITH GRANT COUNTY ALUMINUM CAP WT=2.67 #/L.F.
- NO. 6 x 24" REBAR SET WITH CAP WT=1.50 #/L.F.



SCALE 1" = 300'



Bearings referenced to the East line of Section 34 which is assumed to bear N 01° 10' 29" W.

AUSTIN ENGINEERING, LLC
4211 HWY 81 E, LANCASTER, WI 53813
PHONE 608-723-6363 FAX 608-723-6702

FIELDBOOK: SDR33
G:\T4NR5W\34
C:\A\T4NR5W\34DB

DRAWN BY: AJ AUSTIN
APPROVED: LL AUSTIN
CREW: BS-SB-SA-IS

SHEET 1 OF 1

~~MAY 24 2001~~

3/14/01