

8/70

PLAT OF SURVEY for CHERYL BUSCH

LOCATED IN THE SE 1/4 OF THE SE 1/4 OF SECTION 24, T6N R2W, FENNIMORE TOWNSHIP, GRANT COUNTY, WISCONSIN

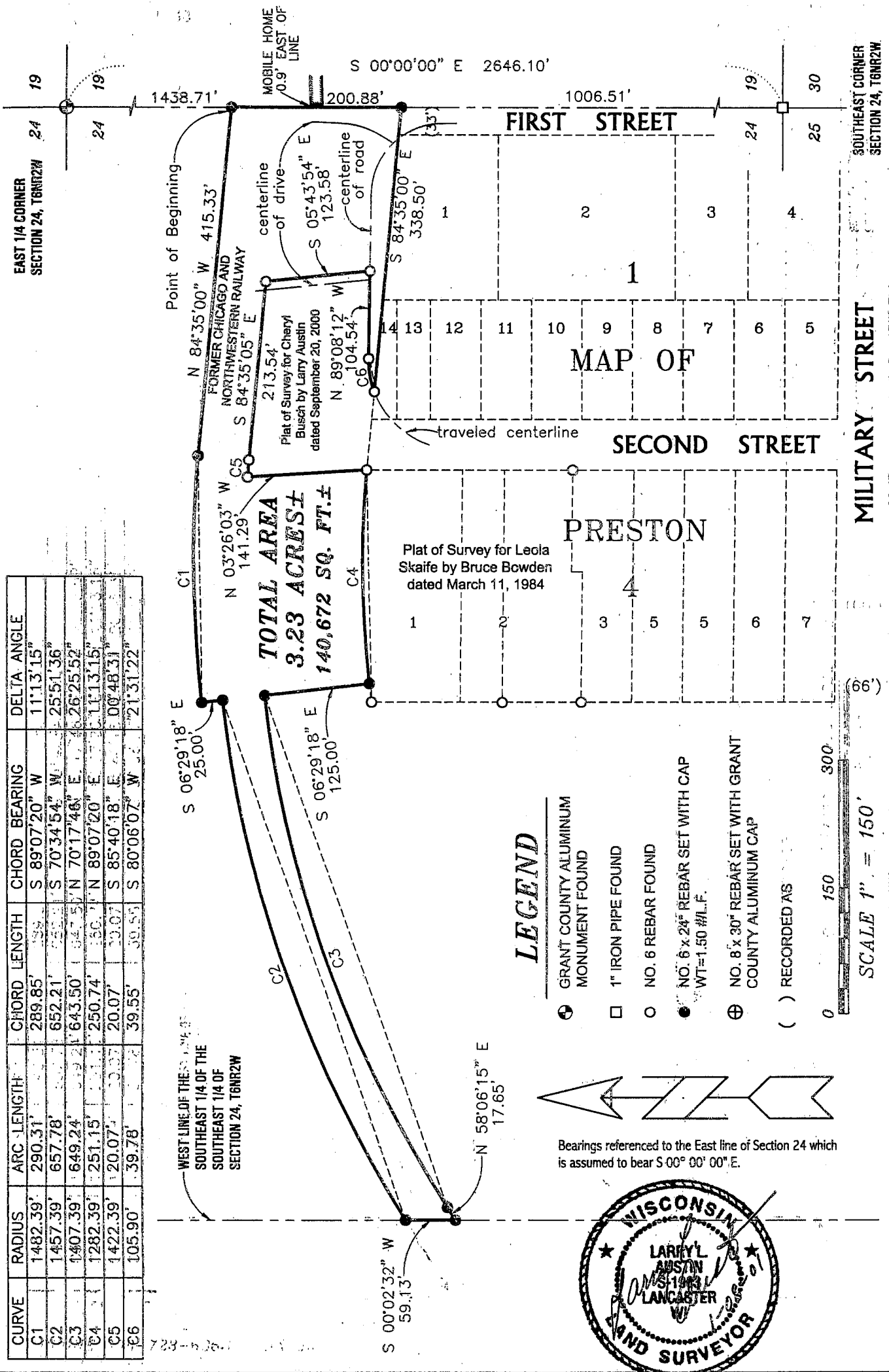

CURVE	RADIUS	ARC LENGTH	CHORD LENGTH	CHORD BEARING	DELTA ANGLE
C1	1482.39'	290.31'	289.85'	S 89°07'20" W	11°13'15"
C2	1457.39'	657.78'	652.21'	S 70°34'54" W	25°51'36"
C3	1407.39'	649.24'	643.50'	N 70°17'46" E	26°25'52"
C4	1282.39'	251.15'	250.74'	N 89°07'20" E	11°13'15"
C5	1422.39'	120.07'	20.07'	S 85°40'18" E	00°48'31"
C6	105.90'	39.78'	39.55'	S 80°06'07" W	21°31'22"

WEST LINE OF THE SOUTHEAST 1/4 OF THE SOUTHEAST 1/4 OF SECTION 24, T6N R2W

LEGEND

- GRANT COUNTY ALUMINUM MONUMENT FOUND
- 1" IRON PIPE FOUND
- NO. 6 REBAR FOUND
- NO. 6 x 24" REBAR SET WITH CAP WT=1.50 #/L.F.
- ⊕ NO. 8 x 30" REBAR SET WITH GRANT COUNTY ALUMINUM CAP
- () RECORDED AS

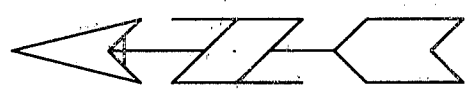

Bearings referenced to the East line of Section 24 which is assumed to bear S 00° 00' 00" E.



AUSTIN ENGINEERING, LLC
 4211 HWY 81 E, LANCASTER, WI 53813
 PHONE 608-723-6363 FAX 608-723-6702

FIELDBOOK: 2008
 G:\T6N R2W\24A
 C:\MHL\T6N R2W\24CB-BUSCH

DRAWN BY: MH LINDSTROM
 APPROVED: LL AUSTIN
 CREW: SB - TF

MAR 14 2001

PLAT OF SURVEY for CHERYL BUSCH

LOCATED IN THE SE 1/4 OF THE SE 1/4 OF SECTION 24, T6N R2W, FENNIMORE TOWNSHIP, GRANT COUNTY, WISCONSIN

SECTION SUMMARY

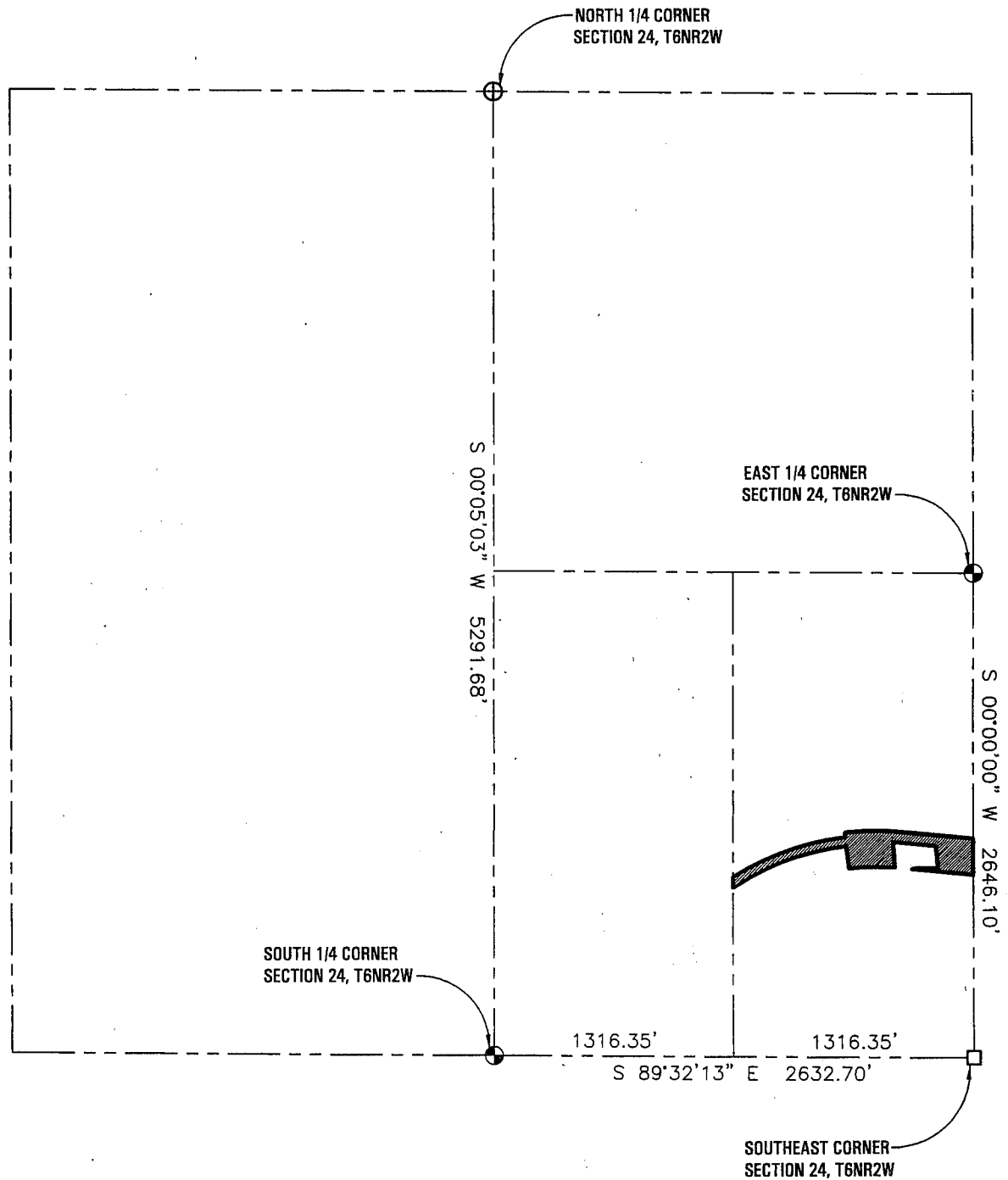

LEGEND

- \oplus GRANT COUNTY ALUMINUM MONUMENT FOUND
- \square 1" IRON PIPE FOUND
- \circ NO. 6 REBAR FOUND
- \bullet NO. 6 x 24" REBAR SET WITH CAP WT=1.50 #/L.F.
- \oplus NO. 8 x 30" REBAR SET WITH GRANT COUNTY ALUMINUM CAP
- () RECORDED AS

Bearings referenced to the East line of Section 24 which is assumed to bear S $00^{\circ}00'00''$ E.



SCALE 1" = 900'



AUSTIN ENGINEERING, LLC
 4211 HWY 81 E, LANCASTER, WI 53813
 PHONE 608-723-6363 FAX 608-723-6702

FIELDBOOK: 2008
 G:\T6NR2W\24A
 C:\MHL\T6NR2W\24CB-BUSCH2

DRAWN BY: MH LINDSTROM
 APPROVED: LL AUSTIN
 CREW: SB - TF

PLAT OF SURVEY for CHERYL BUSCH

LOCATED IN THE SE 1/4 OF THE SE 1/4 OF SECTION 24, T6N
R2W, FENNIMORE TOWNSHIP, GRANT COUNTY, WISCONSIN

DESCRIPTION:

A parcel of land located in the Southeast Quarter (SE 1/4) of the Southeast Quarter (SE 1/4) of Section Twenty-four (24), Town Six (6) North, Range Two (2) West of the 4th P.M., Grant County, Wisconsin, said parcel being described as follows:

Commencing at the East Quarter (E 1/4) Corner of said Section;

Thence South 00° 00' 00" East 1438.71' to the point of beginning;

Thence North 84° 35' 00" West 415.33';

Thence Westerly 290.31' on the arc of a curve concave Southerly having a radius of 1482.39' and a long chord bearing South 89° 07' 20" West 289.85';

Thence South 06° 29' 18" East 25.00';

Thence Southwesterly 657.78' on the arc of a curve concave Southeasterly having a radius of 1457.39' and a long chord bearing South 70° 34' 54" West 652.21' to a point on the West line of the Southeast 1/4 of the Southeast 1/4 of Section 24;

Thence South 00° 02' 32" West 59.13' along said West line;

Thence North 58° 06' 15" East 17.65';

Thence Northeasterly 649.24' on the arc of a curve concave Southeasterly having a radius of 1407.39' and a long chord bearing North 70° 17' 46" East 643.50';

Thence South 06° 29' 18" East 125.00';

Thence Easterly 251.15' on the arc of a curve concave Southerly having a radius of 1282.39' and a long chord bearing North 89° 07' 20" East 250.74' to a corner of a survey by Larry Austin dated September 20, 2000;

Thence North 03° 26' 03" West 141.29' along a line of said survey;

Thence Easterly 20.07' on the arc of a curve concave Southerly having a radius of 1422.39' and a long chord bearing South 85° 40' 18" East 20.07' along a line of said survey;

Thence South 84° 35' 05" East 213.54' along a line of said survey;

Thence South 05° 43' 54" East 123.58' along a line of said survey;

Thence North 89° 08' 12" West 104.54' along a line of said survey;

Thence Westerly 39.78' on the arc of a curve concave Southerly having a radius of 105.90' and a long chord bearing South 80° 06' 07" West 39.55' along a line of said survey;

Thence South 84° 35' 00" East 338.50';

Thence North 00° 00' 00" West 200.88' along the West line of said Section 24 to the point of beginning, containing 3.23 acres, more or less, and being subject to any and all easements of record and/or usage.

SURVEYOR'S CERTIFICATE:

I, Larry L. Austin, Registered Wisconsin Land Surveyor, hereby certify:

That the above description was surveyed, mapped and monumented as shown on this plat by me or under my direct supervision.

That conformance with local ordinances are not guaranteed with this survey.

That this survey was prepared under the direction of Cheryl Busch.

That to the best of my knowledge and belief, this plat is an accurate representation thereof.

That all plans that do not show a seal imprint in red ink may contain unauthorized alterations.

The certification contained on this document shall not apply to any copies.

Dated this 8th day of January, 2001.

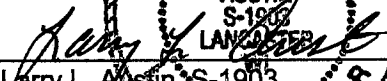
Larry L. Austin, S-1903

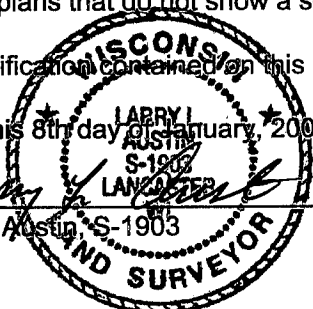

AUSTIN ENGINEERING, LLC
4211 HWY 81 E, LANCASTER, WI 53813
PHONE 608-723-6363 FAX 608-723-6702

FIELDBOOK: 2008
G:\T6NR2W\24A
C:\MHL\T6NR2W\24CB-BUSCH

DRAWN BY: MH LINDSTROM
APPROVED: LL AUSTIN
CREW: SB - TF

SHEET 3 OF 3