

8/69

# PLAT OF SURVEY for CHERYL BUSCH

LOCATED IN THE SE 1/4 OF THE SE 1/4 OF SECTION 24, T6N R2W, GRANT COUNTY, WISCONSIN

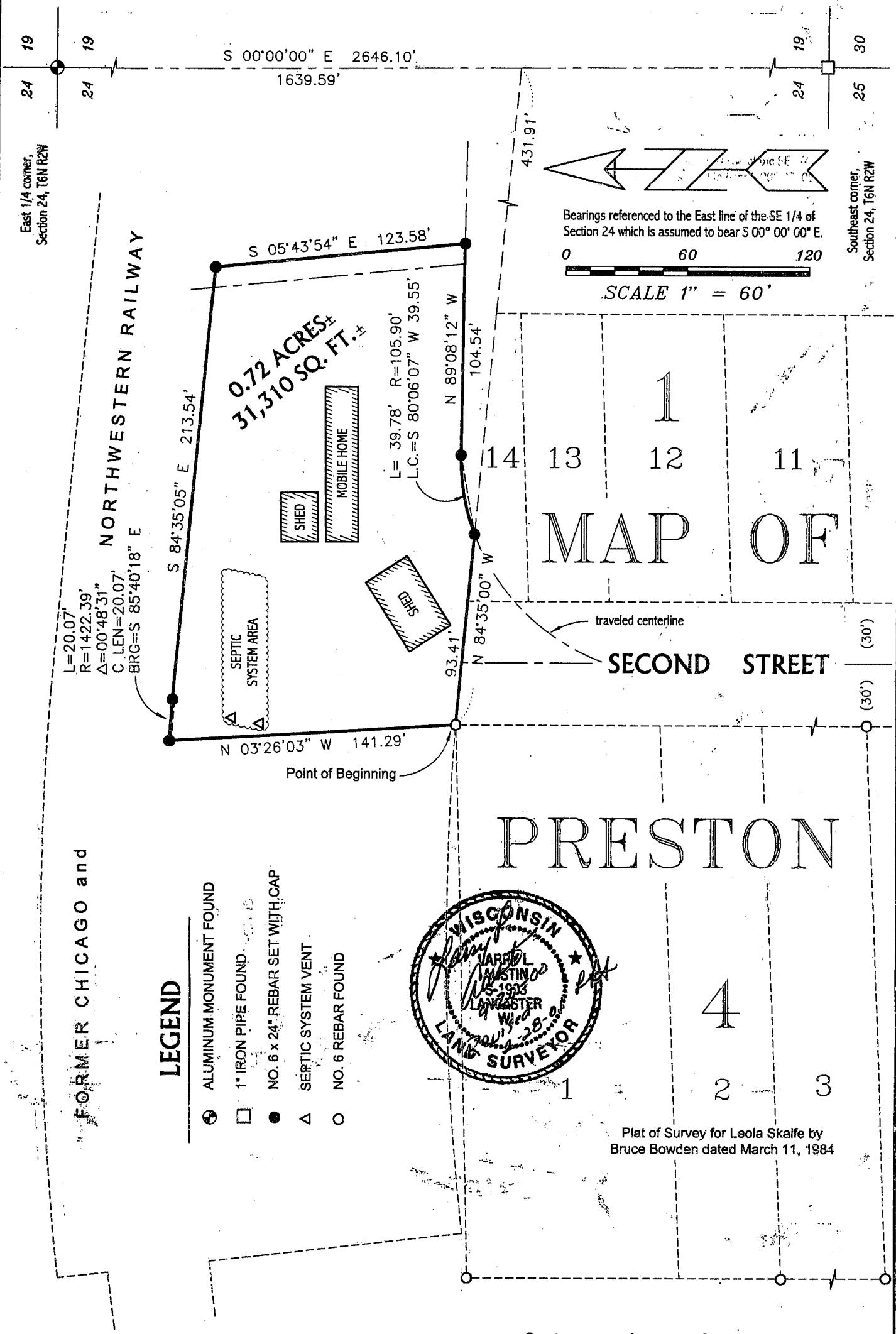

REV. 2-28-01; Added No 6 REBAR TO LEGEND

**AUSTIN ENGINEERING, LLC**  
 4211 HWY 81 E, LANCASTER, WI 53813  
 PHONE 608-723-6363 FAX 608-723-6702

FIELDBOOK: 2008  
 G:\T6NR2W\24A  
 C:\AIA\T6NR2W\24CB

DRAWN BY: AJ AUSTIN  
 APPROVED: LL AUSTIN  
 CREW: BS - SB

SHEET 1 OF 2

MAR 14 2001

# PLAT OF SURVEY for CHERYL BUSCH

LOCATED IN THE SE 1/4 OF THE SE 1/4 OF SECTION 24, T6N R2W, GRANT COUNTY, WISCONSIN

## DESCRIPTION:

A parcel of land located in the Southeast Quarter (SE 1/4) of the Southeast Quarter (SE 1/4) of Section Twenty-four (24), Town Six (6) North, Range Two (2) West of the 4th P.M., Grant County, Wisconsin, said parcel being described as follows:

Commencing at the East Quarter (E 1/4) corner of said Section;

Thence South 00° 00' 00" East 1639.59';

Thence North 84° 35' 00" West 431.91' to the point of beginning;

Thence North 03° 26' 03" West 141.29';

Thence Easterly 20.07' on the arc of a curve concave Southerly having a radius of 1422.39' and a long chord bearing South 85° 40' 18" East 20.07';

Thence South 84° 35' 05" East 213.54';

Thence South 05° 43' 54" East 123.58';

Thence North 89° 08' 12" West 104.54';

Thence Westerly 39.78' on the arc of a curve concave Southerly having a radius of 105.90' and a long chord bearing South 80° 06' 07" West 39.55';

Thence North 84° 35' 00" West 93.41' to the point of beginning, containing 31,310 square feet, more or less, and being subject to any and all easements of record and/or usage.

## SURVEYOR'S CERTIFICATE:

I, Larry L. Austin, Registered Wisconsin Land Surveyor, hereby certify:

That the above description was surveyed, mapped and monumented as shown on this plat by me or under my direct supervision.

That conformance with local ordinances are not guaranteed with this survey.

That this survey was prepared under the direction of Cheryl Busch.

That to the best of my knowledge and belief, this plat is an accurate representation thereof.

That all plans that do not show a seal imprint in red ink may contain unauthorized alterations.

The certification contained on this document shall not apply to any copies.

Dated this 20th day of September, 2000.

Revised this 28th day of February, 2001. *LL*

  
Larry L. Austin

