

Book 8
PAGE 66

PLAT OF SURVEY

FOR: JOSEPH B TRECEK, JR
FIRST WEBER GROUP
% STAN HILL
JOB. 20005-TT

PLAT OF SURVEY

FOR: MR. STEVE HARRIS
ERA COUNTRY LAND REALTY LTD.
% DALE PFORR
JOB 20005-241
JOB 20015-89

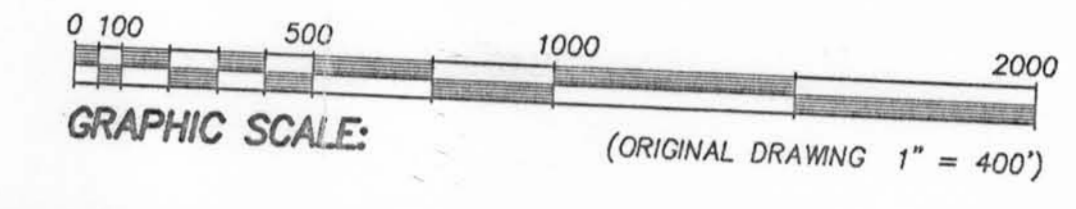

OFFICE DATA:

JOB I.D.	20005-TT
SURVEY CREW	BM, NG
FIELD BOOK NO.	2000-34
DWG. STORED	VERS 13#
DRAWN BY	LES
DRAWING NO.	20005-TT.DWG
DATA FILE NO.	20005-TT

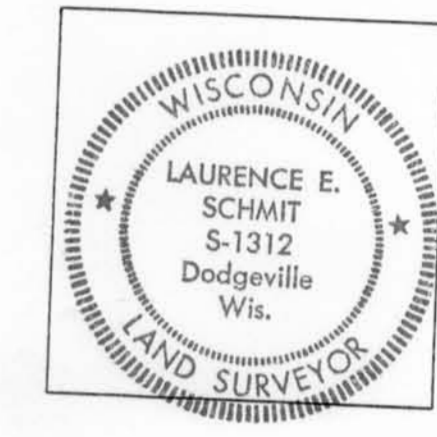

LEGEND:
 3/4"x24" REBAR SET JOB 20005-TT
 SECTION CORNER AS DESCRIBED
 FENCE RECORDED AS
 SET "PK" NAIL
 SET 3/4" X 24" REBAR JOB 20005-241
 SET 5/8" REBAR ON LINE

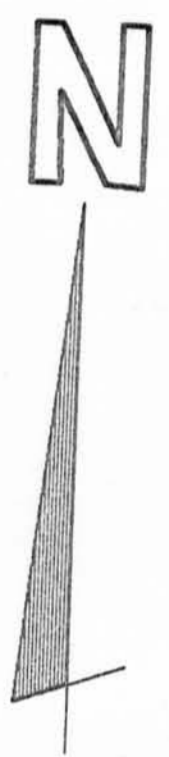

PLAT BEARINGS ARE ORIENTED TO THE GRANT COUNTY COORDINATE SYSTEM THE SOUTH LINE OF THE SW 1/4 OF SECTION 11, T1N, R2W, COMPUTES TO BEAR N 89°51'52" E

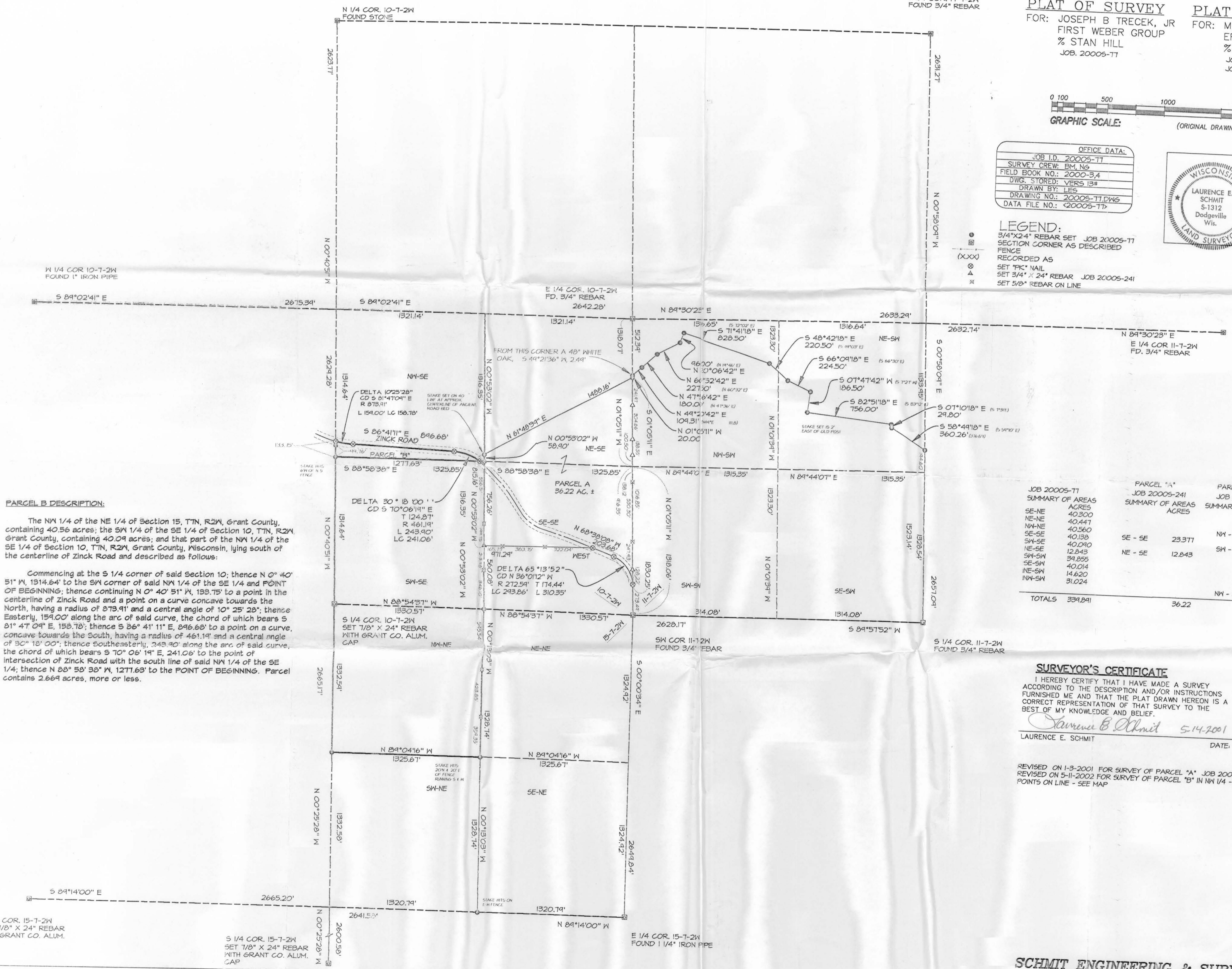

PARCEL B DESCRIPTION:

The NW 1/4 of the NE 1/4 of Section 15, T1N, R2W, Grant County, containing 40.56 acres; the SW 1/4 of the SE 1/4 of Section 10, T1N, R2W, Grant County, containing 40.09 acres; and that part of the NW 1/4 of the SE 1/4 of Section 10, T1N, R2W, Grant County, Wisconsin, lying south of the centerline of Zink Road and described as follows:

Commencing at the S 1/4 corner of said Section 10; thence N 0° 40' 51" W, 1314.64' to the SW corner of said NW 1/4 of the SE 1/4 and POINT OF BEGINNING; thence continuing N 0° 40' 51" W, 133.75' to a point in the centerline of Zink Road and a point on a curve concave towards the North, having a radius of 873.91' and a central angle of 10° 25' 28"; thence Easterly, 159.00' along the arc of said curve, the chord of which bears S 81° 47' 09" E, 158.78'; thence S 26° 41' 11" E, 246.68' to a point on a curve, concave towards the South, having a radius of 461.14' and a central angle of 30° 18' 00"; thence Southeastery, 243.90' along the arc of said curve, the chord of which bears S 70° 06' 19" E, 241.06' to the point of intersection of Zink Road with the south line of said NW 1/4 of the SE 1/4; thence N 88° 58' 38" W, 1277.63' to the POINT OF BEGINNING. Parcel contains 2.669 acres, more or less.

JOB 20005-TT	PARCEL "A" JOB 20005-241	PARCEL "B" JOB 20015-89
SUMMARY OF AREAS	SUMMARY OF AREAS	SUMMARY OF AREAS
ACRES	ACRES	ACRES
SE-NE	40.300	
NE-NE	40.447	
NW-NE	40.560	
SE-SE	40.138	NW - NE 40.560
SW-SE	40.090	SW - SE 40.090
NE-SE	12.843	
SW-SW	34.855	
SE-SW	40.014	
NE-SW	14.620	
NW-SW	31.024	
TOTALS	339.891	83.319
	36.22	2.669

SURVEYOR'S CERTIFICATE

I HEREBY CERTIFY THAT I HAVE MADE A SURVEY ACCORDING TO THE DESCRIPTION AND/OR INSTRUCTIONS FURNISHED ME AND THAT THE PLAT DRAWN HEREON IS A CORRECT REPRESENTATION OF THAT SURVEY TO THE BEST OF MY KNOWLEDGE AND BELIEF.

Laurence E. Schmit 5-14-2001
 LAURENCE E. SCHMIT DATE:

REVISED ON 1-3-2001 FOR SURVEY OF PARCEL "A" JOB 20005-241
 REVISED ON 5-11-2002 FOR SURVEY OF PARCEL "B" IN NW 1/4 - SE 1/4 AND STAKED POINTS ON LINE - SEE MAP