

PLAT OF SURVEY for JIM RALPH

LOCATED IN THE SE 1/4 OF THE SE 1/4 OF SECTION 6, T6N
R3W, MOUNT IDA TOWNSHIP, GRANT COUNTY, WISCONSIN

DESCRIPTION PROVIDED:

A tract of land in the S.E.1/4 of the S.E.1/4 described as commencing at the N.W. corner thereof, thence E. 21 rods, thence S. 19 rods, thence N.W.'rly 19 rods to a point 4 1/2 rods South of the point of beginning, thence N. 4 1/2 rods to the point of beginning; all in Sec. 6, T 6 N, R 3 W.

SURVEYOR'S CERTIFICATE:

I, Larry L. Austin, Registered Wisconsin Land Surveyor, hereby certify:
That the above description was surveyed, mapped and monumented as shown on this plat by me or under my direct supervision.
That conformity with local ordinances are not guaranteed with this survey.
That this survey was prepared under the direction of Jim Ralph.
That to the best of my knowledge and belief, this plat is an accurate representation thereof.
That all parts that do not show a seal imprint in red ink may contain unauthorized alterations.
The certification contained on this document shall not apply to any copies.

Dated this 18th day of December, 2000.

Larry L. Austin, S-1903
LANCASTER, WISCONSIN

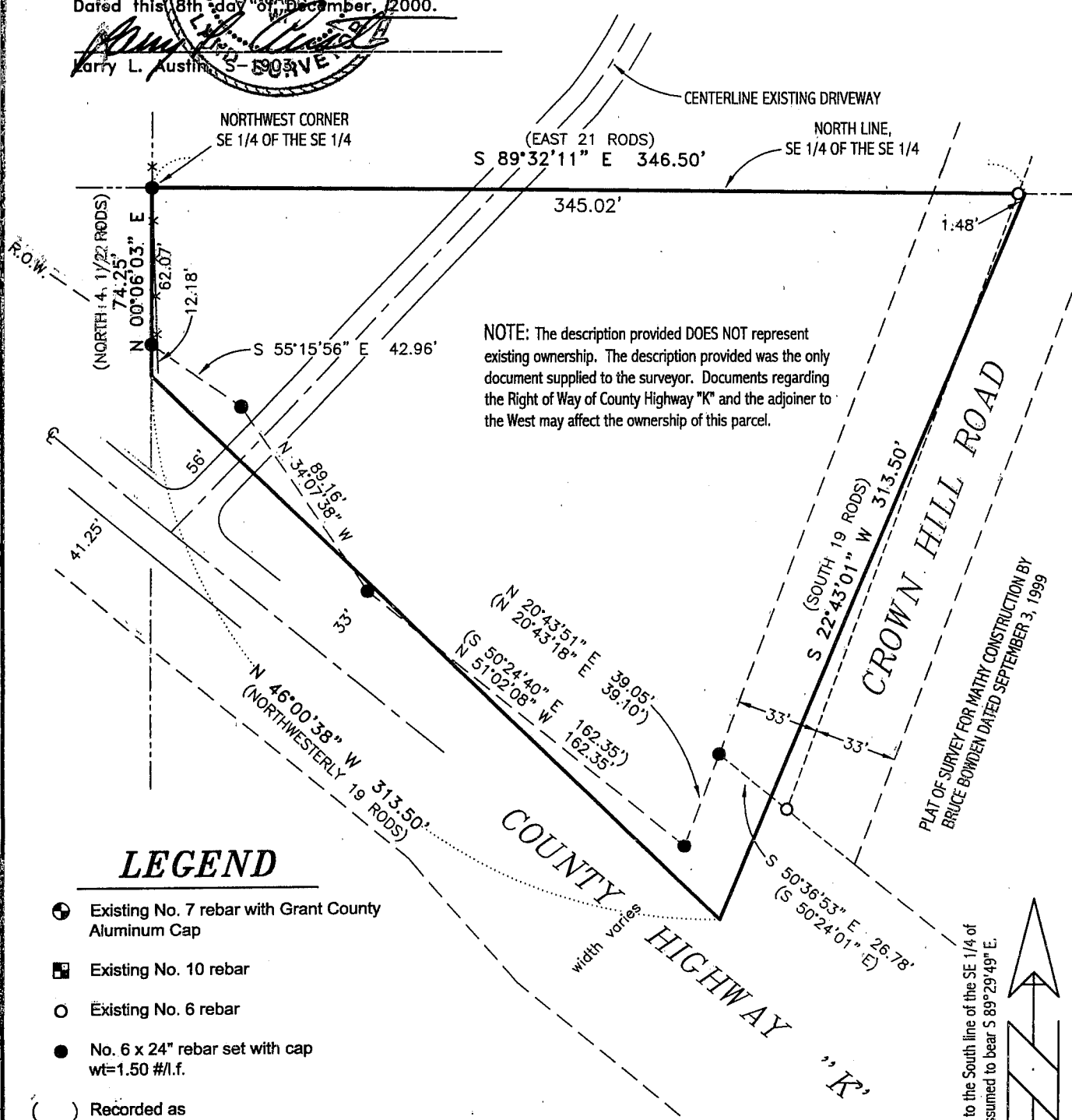
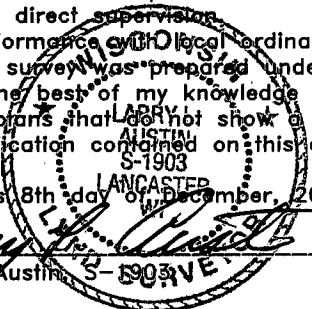

NOTE: The description provided DOES NOT represent existing ownership. The description provided was the only document supplied to the surveyor. Documents regarding the Right of Way of County Highway "K" and the adjoiner to the West may affect the ownership of this parcel.

LEGEND

- Existing No. 7 rebar with Grant County Aluminum Cap
- Existing No. 10 rebar
- Existing No. 6 rebar
- No. 6 x 24" rebar set with cap wt=1.50 #/l.f.
- () Recorded as
- x-x- Apprx. location of existing fence

NOTES: For Section Summary - see sheet 2

RIGHT OF WAY ESTABLISHED FROM:
RW Project Number 5801-00-00
RW Project T 0575-1

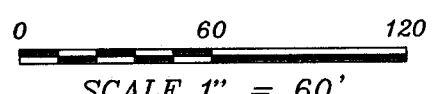

Bearings referenced to the South line of the SE 1/4 of Section 6 which is assumed to bear S 89°29'49" E.

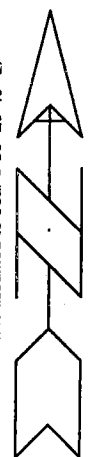

AUSTIN ENGINEERING, LLC
4211 HWY 81 E, LANCASTER, WI 53813
PHONE 608-723-6363 FAX 608-723-6702

FIELDBOOK: SDR33, 2035
G:\T7NR3W\19
C:\A\T6NR3W\06R2

DRAWN BY: AJ AUSTIN
APPROVED: LL AUSTIN
CREW: BS - SB

PLAT OF SURVEY for JIM RALPH

LOCATED IN THE SE 1/4 OF THE SE 1/4 OF SECTION 6, T6N R3W, MOUNT IDA TOWNSHIP, GRANT COUNTY, WISCONSIN

SECTION SUMMARY SECTION 6, T6N R3W

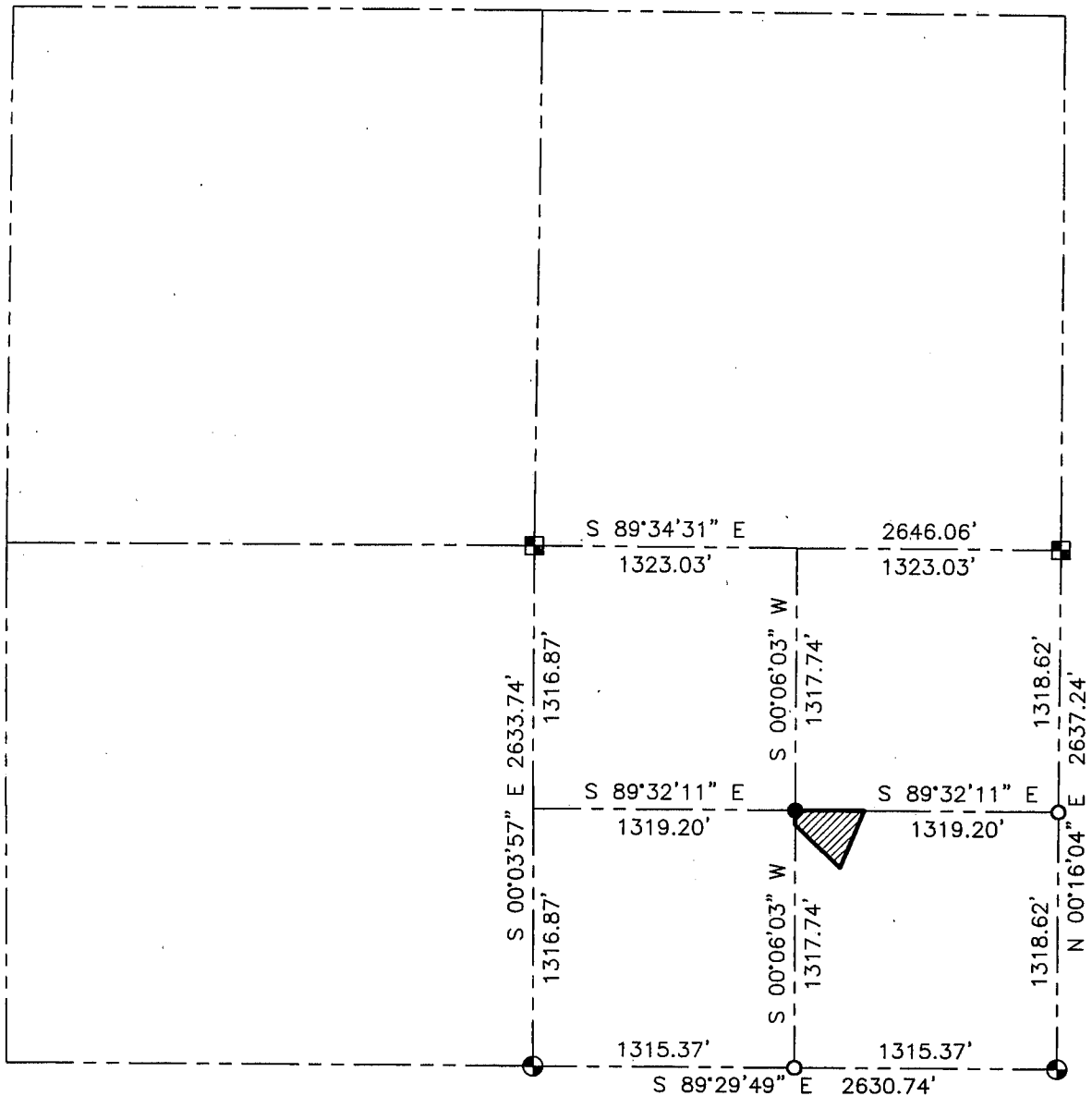

LEGEND

- ⊕ Existing No. 7 rebar with Grant County Aluminum Cap
- ⊠ Existing No. 10 rebar
- Existing No. 6 rebar
- No. 6 x 24" rebar set with cap wt=1.50 #/l.f.
- () Recorded as



All plans that do not show a seal imprint in red ink may contain unauthorized alterations. The certification contained on this document shall not apply to any copies.
Dated this 8th day of December, 2000.

Bearings referenced to the South line of the SE 1/4 of Section 6 which is assumed to bear S 89°29'49\"/>



0 900 1800

SCALE 1" = 900'

AUSTIN ENGINEERING, LLC
4211 HWY 81 E, LANCASTER, WI 53813
PHONE 608-723-6363 FAX 608-723-6702

FIELDBOOK: SDR33, 2035
G:\17NR3W\19
C:\AIA\T6NR3W\06JR2

DRAWN BY: AJ AUSTIN
APPROVED: LL AUSTIN
CREW: BS - SB