

PLAT OF SURVEY for ANDREW BUTLER

LOCATED IN THE SE 1/4 OF THE NW 1/4 OF SECTION 15, T3N R4W, WATERLOO TOWNSHIP, GRANT COUNTY, WISCONSIN

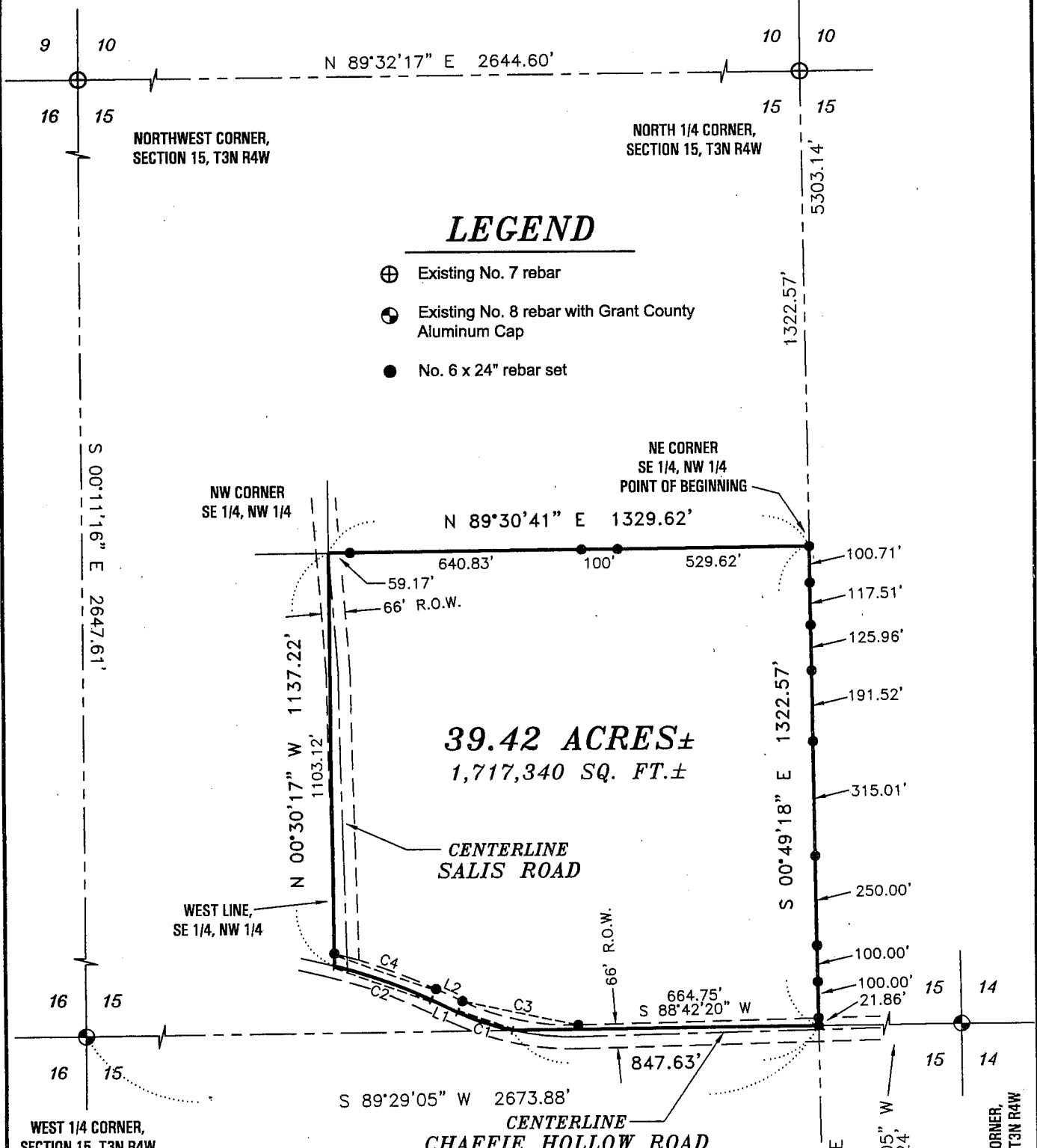

LEGEND

- ⊕ Existing No. 7 rebar
- ⊙ Existing No. 8 rebar with Grant County Aluminum Cap
- No. 6 x 24" rebar set

39.42 ACRES±
1,717,340 SQ. FT.±

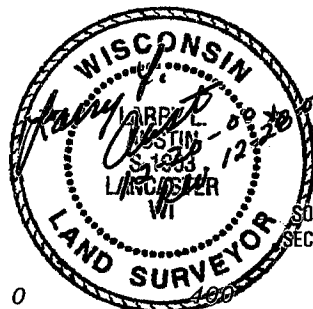

RIGHT OF WAY OF CHAFFIE HOLLOW ROAD ESTABLISHED FROM EXISTING CENTERLINE

All plans that do not show a seal imprint in red ink may contain unauthorized alterations. The certification contained on this document shall not apply to any copies.
Dated this 20th day of December, 2000.

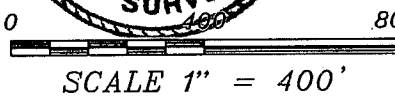

LINE	BEARING	DISTANCE
L1	N 64°53'34" W	79.97'
L2	N 64°53'34" W	79.97'

CURVE	RADIUS	ARC LENGTH	CHORD LENGTH	CHORD BEARING
C1	750.00'	160.74'	160.44'	N 71°01'58" W
C2	1500.00'	283.77'	283.35'	N 70°18'45" W
C3	717.00'	330.39'	327.47'	N 78°05'37" W
C4	1533.00'	298.71'	298.24'	N 70°28'30" W

Bearings referenced to the North-South 1/4 line of Section 15 which is assumed to bear S 00°49'18" E.

AUSTIN ENGINEERING, LLC
4211 HWY 81 E, LANCASTER, WI 53813
PHONE 608-723-6363 FAX 608-723-6702

FIELDBOOK: 9921
G: T3NR4W15A
C: AJA/T3NR4W15AB-BALIFF

DRAWN BY: AJ AUSTIN
APPROVED: LL AUSTIN
CREW: BS - SB

PLAT OF SURVEY for ANDREW BUTLER

LOCATED IN THE SE 1/4 OF THE NW 1/4 OF SECTION 15, T3N
R4W, WATERLOO TOWNSHIP, GRANT COUNTY, WISCONSIN

DESCRIPTION:

Part of the Southeast Quarter (SE 1/4) of the Northwest Quarter (NW 1/4) of Section Fifteen (15), Town Three (3) North, Range Four (4) West of the 4th P.M., Grant County, Wisconsin, said parcel being described as follows:

Commencing at the North Quarter (N 1/4) corner of said Section;

Thence South 00° 49' 18" E 1322.57' to the Northeast corner of the Southeast Quarter (SE 1/4) of said Northwest Quarter (NW 1/4) and the point of beginning;

Thence South 00° 49' 18" East 1322.57' to the Southeast corner of said Northwest Quarter (NW 1/4);

Thence South 89° 29' 05" West 847.63' along the South line of said Northwest Quarter (NW 1/4) to a point in the centerline of a township road known as Chaffie Hollow Road;

Thence Westerly 160.74' on the arc of a curve concave Northerly having a radius of 750.00' and a long chord bearing North 71° 01' 58" West 160.44' to a point in said centerline;

Thence North 64° 53' 34" West 79.97' to a point in said centerline;

Thence Westerly 283.77' on the arc of a curve concave Southerly having a radius of 1500.00' and a long chord bearing North 70° 18' 45" West 283.35' to a point in said centerline;

Thence North 00° 30' 17" West 1137.22' along the West line of the Southeast Quarter (SE 1/4) of said Northwest Quarter (NW 1/4) to the Northwest corner thereof;

Thence North 89° 30' 41" East 1329.62' along the North line of the Southeast Quarter (SE 1/4) of said Northwest Quarter (NW 1/4) to the point of beginning, containing 39.42 acres, more or less, and being subject to any and all easements of record and/or usage.

SURVEYOR'S CERTIFICATE:

I, Larry L. Austin, Registered Wisconsin Land Surveyor, hereby certify:

That the above description was surveyed, mapped and monumented as shown on this plat by me or under my direct supervision.

That conformance with local ordinances are not guaranteed with this survey.

That this survey was prepared under the direction of Andrew Butler.

That to the best of my knowledge and belief, this plat is an accurate representation thereof.

That all plans that do not show a seal imprint in red ink may contain unauthorized alterations.

The certification contained on this document shall not apply to any copies.

Dated this 28th day of December, 2000.

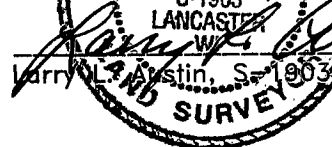

Larry L. Austin, S-1903

Rev. 12-28-00 LL

PLAT OF SURVEY for ALLAN BALIFF

LOCATED IN THE SE 1/4 OF THE NW 1/4 OF SECTION 15, T3N R4W, WATERLOO TOWNSHIP, GRANT COUNTY, WISCONSIN

LEGEND

- ⊕ Existing No. 7 rebar
- ⊕ Existing No. 8 rebar with Grant County Aluminum Cap
- No. 6 x 24" rebar set

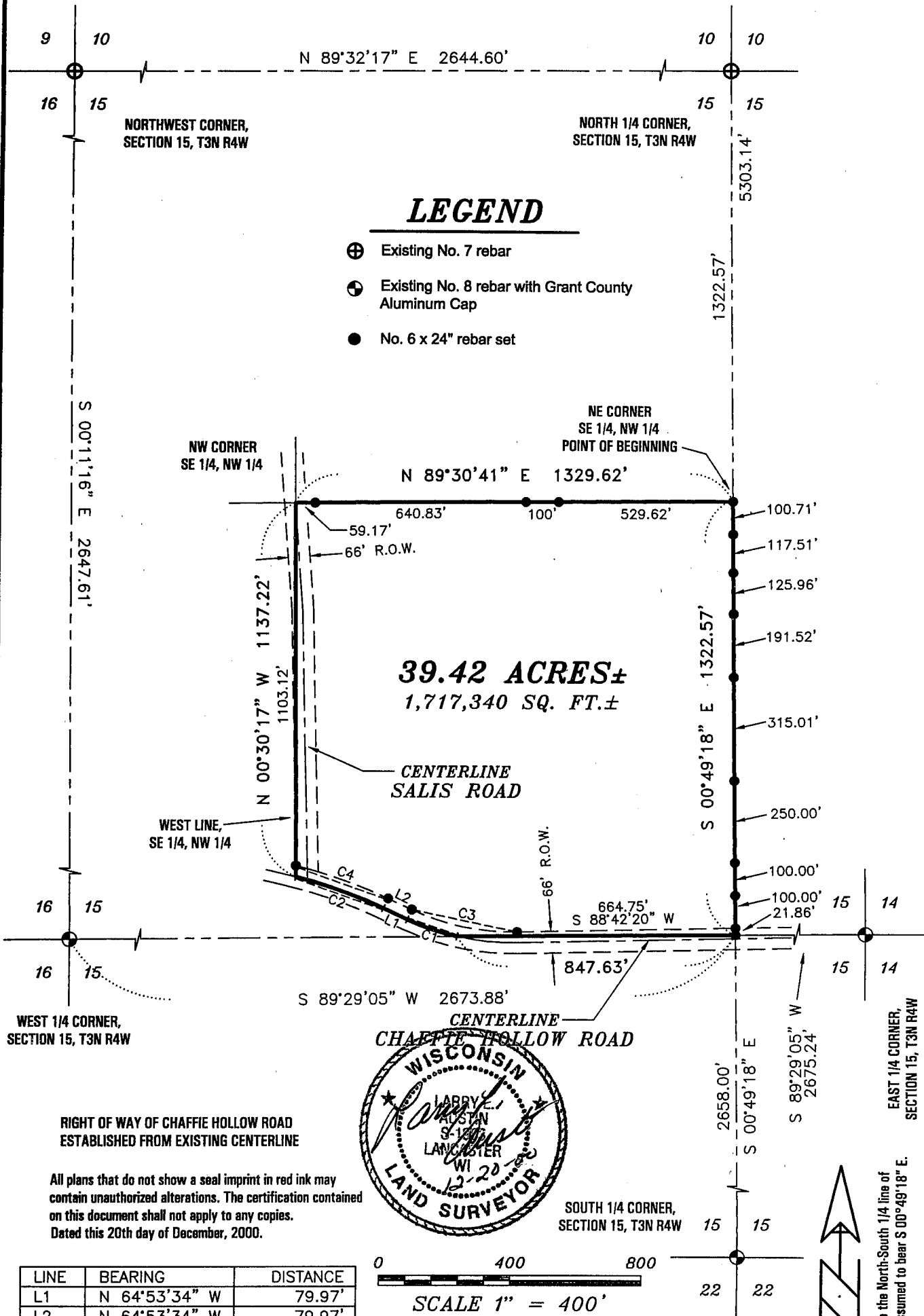

39.42 ACRES±
1,717,340 SQ. FT.±



RIGHT OF WAY OF CHAFFIE HOLLOW ROAD ESTABLISHED FROM EXISTING CENTERLINE

All plans that do not show a seal imprint in red ink may contain unauthorized alterations. The certification contained on this document shall not apply to any copies.
Dated this 20th day of December, 2000.

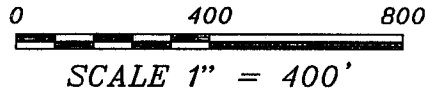

LINE	BEARING	DISTANCE
L1	N 64°53'34" W	79.97'
L2	N 64°53'34" W	79.97'

CURVE	RADIUS	ARC LENGTH	CHORD LENGTH	CHORD BEARING
C1	750.00'	160.74'	160.44'	N 71°01'58" W
C2	1500.00'	283.77'	283.35'	N 70°18'45" W
C3	717.00'	330.39'	327.47'	N 78°05'37" W
C4	1533.00'	298.71'	298.24'	N 70°28'30" W



Bearings referenced to the North-South 1/4 line of Section 15 which is assumed to bear S 00°49'18" E.

AUSTIN ENGINEERING, LLC
4211 HWY 81 E, LANCASTER, WI 53813
PHONE 608-723-6363 FAX 608-723-6702

FIELDBOOK: 9921
G:IT3NR4W15A
C:IAJAIT3NR4W15AB-BALIFF

DRAWN BY: AJ AUSTIN
APPROVED: LL AUSTIN
CREW: BS - SB

PLAT OF SURVEY for ALLAN BALIFF

LOCATED IN THE SE 1/4 OF THE NW 1/4 OF SECTION 15, T3N
R4W, WATERLOO TOWNSHIP, GRANT COUNTY, WISCONSIN

DESCRIPTION:

Part of the Southeast Quarter (SE 1/4) of the Northwest Quarter (NW 1/4) of Section Fifteen (15), Town Three (3) North, Range Four (4) West of the 4th P.M., Grant County, Wisconsin, said parcel being described as follows:

Commencing at the North Quarter (N 1/4) corner of said Section;

Thence South 00° 49' 18" E 1322.57' to the Northeast corner of the Southeast Quarter (SE 1/4) of said Northwest Quarter (NW 1/4) and the point of beginning;

Thence South 00° 49' 18" East 1322.57' to the Southeast corner of said Northwest Quarter (NW 1/4);

Thence South 89° 29' 05" West 847.63' along the South line of said Northwest Quarter (NW 1/4) to a point in the centerline of a township road known as Chaffie Hollow Road;

Thence Westerly 160.74' on the arc of a curve concave Northerly having a radius of 750.00' and a long chord bearing North 71° 01' 58" West 160.44' to a point in said centerline;

Thence North 64° 53' 34" West 79.97' to a point in said centerline;

Thence Westerly 283.77' on the arc of a curve concave Southerly having a radius of 1500.00' and a long chord bearing North 70° 18' 45" West 283.35' to a point in said centerline;

Thence North 00° 30' 17" West 1137.22' along the West line of the Southeast Quarter (SE 1/4) of said Northwest Quarter (NW 1/4) to the Northwest corner thereof;

Thence North 89° 30' 41" East 1329.62' along the North line of the Southeast Quarter (SE 1/4) of said Northwest Quarter (NW 1/4) to the point of beginning, containing 39.42 acres, more or less, and being subject to any and all easements of record and/or usage.

SURVEYOR'S CERTIFICATE:

I, Larry L. Austin, Registered Wisconsin Land Surveyor, hereby certify:

That the above description was surveyed, mapped and monumented as shown on this plat by me or under my direct supervision.

That conformance with local ordinances are not guaranteed with this survey.

That this survey was prepared under the direction of Allan Baliff.

That to the best of my knowledge and belief, this plat is an accurate representation thereof.

That all plans that do not show a seal imprint in red ink may contain unauthorized alterations.

The certification contained on this document shall not apply to any copies.

Dated this 20th day of December, 2000.

Larry L. Austin

