

# PLAT OF SURVEY for PHYLLIS PAYNE

LOCATED IN BLOCK 19 OF THE ASSESSMENT PLAT OF THE CITY OF LANCASTER, GRANT COUNTY WISCONSIN

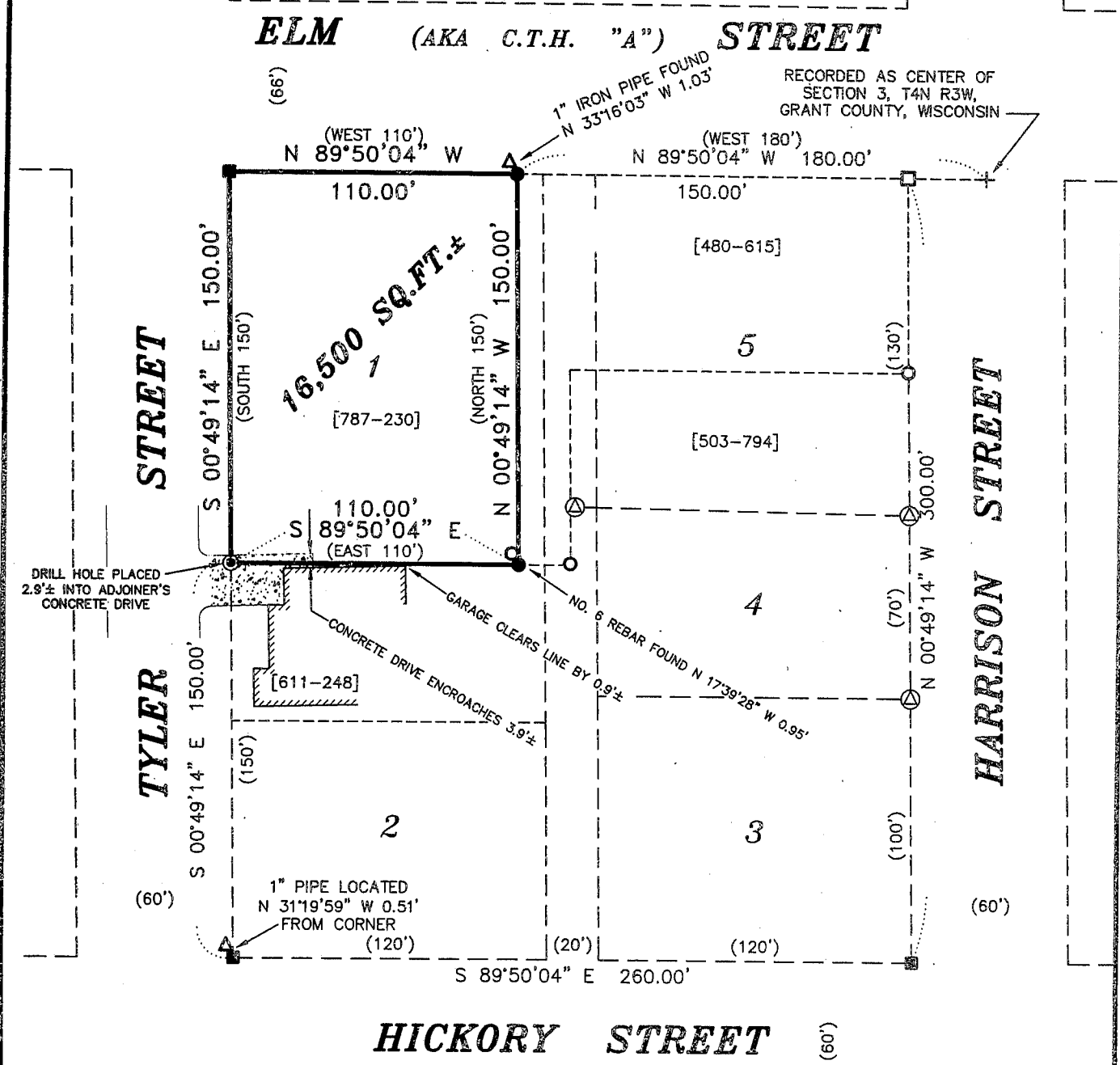

## LEGEND

- No. 6 x 24" rebar set with cap
- No. 8 x 30" rebar set
- ⊙ 1/4" dia. drill hole placed in concrete
- Existing Railroad Spike
- Existing No. 6 rebar
- ⊕ Existing 3/4" iron pipe
- △ Existing 1" iron pipe
- ( ) Recorded as
- [ - ] Property described in Volume and Page, Grant County Registry

### DESCRIPTION PROVIDED:

Commencing at a point 180 feet West of the center of Section Three, Town Four North, Range Three West of the 4th P.M., in Grant County, Wisconsin, thence West 110 feet, thence South 150 feet, thence East 110 feet, thence North 150 feet to the place of beginning, said real estate also being described as the West 110 feet of Lot One, Block 19 of the Assessment Plat of the City of Lancaster, Grant County, Wisconsin.

### SURVEYOR'S CERTIFICATE:

I, Larry L. Austin, Registered Wisconsin Land Surveyor, hereby certify that the above description was surveyed, mapped and monumented as shown on this plat by me or under my direct supervision all in accordance with the instructions of Phyllis Payne and to the best of my knowledge and belief, this plat is an accurate representation thereof. Dated this 28th day of January, 2001.

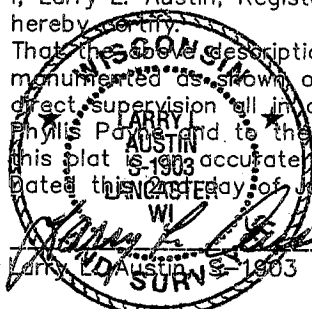

All plans that do not show a seal imprint in red ink may contain unauthorized alterations. The certification contained on this document shall not apply to any copies.

Bearings referenced to the West line of Block 19 of the Assessment Map which is assumed to bear S 00°49'14" E.

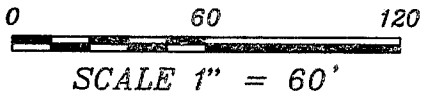

**AUSTIN ENGINEERING, LLC**  
 4211 HWY 81 E, LANCASTER, WI 53813  
 PHONE 608-723-6363 FAX 608-723-6702

FIELDBOOK: 2038  
 G:DD17|BL7|LOT1  
 C:|A|J|LANCSTER|BLOCK19|LOT1-PP PAYNE

DRAWN BY: AJ AUSTIN  
 APPROVED: LL AUSTIN  
 CREW: BS - SB