

RETRACEMENT SURVEY for LEO MURPHY

LOCATED IN THE NE 1/4 OF THE SW 1/4 AND IN THE NW 1/4 OF THE SE 1/4 OF SECTION 9, T1N R2W, JAMESTOWN TOWNSHIP, GRANT COUNTY, WISCONSIN

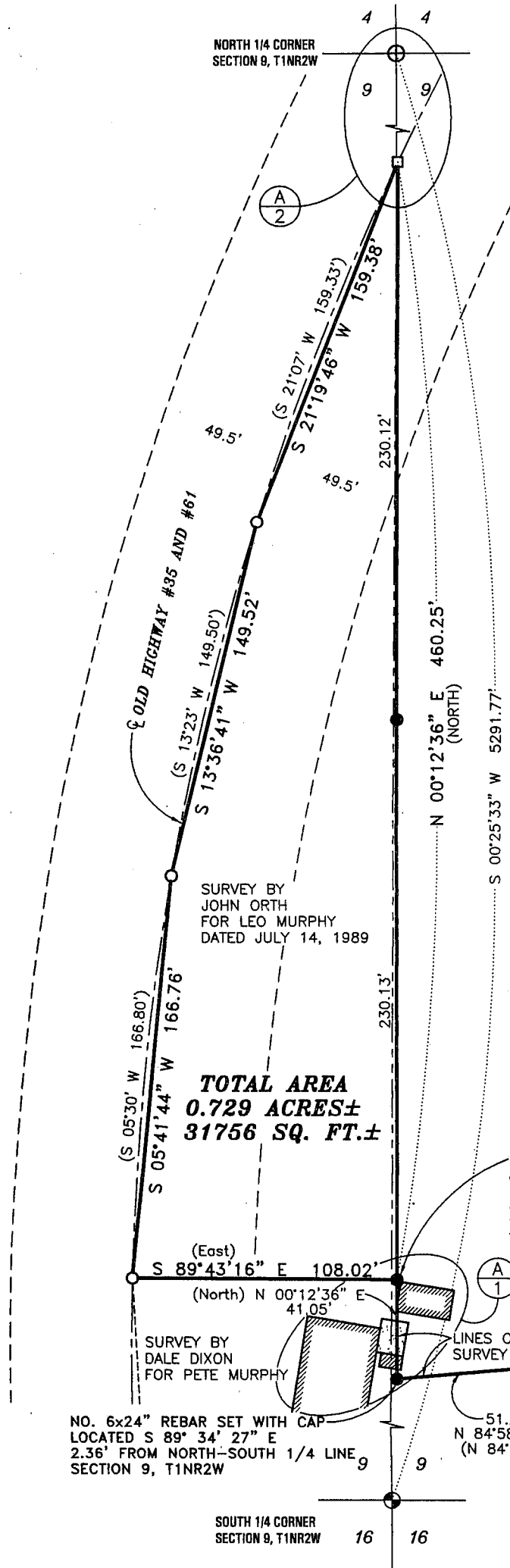

TOTAL AREA
0.729 ACRES±
31756 SQ. FT.±

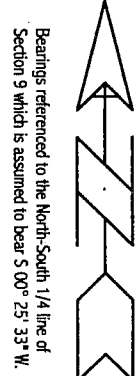

LEGEND

- ⊕ WI. D.O.T. ALUMINUM MONUMENT FOUND
- NAIL FOUND
- ⊙ 4" CAST ALUMINUM MONUMENT FOUND
- SQUARE BAR FOUND
- NO. 6 x 24" REBAR SET WITH CAP WT=1.50 #/L.F.

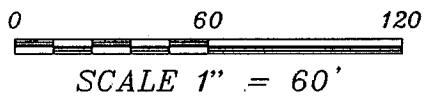

NOTE:
SEE SHEET 2 OF 2 FOR
DETAIL A-1 AND A-2

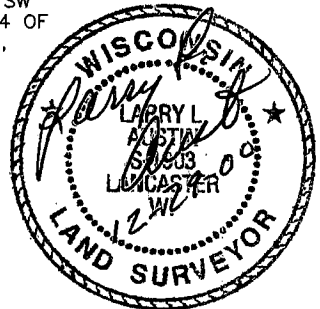

AUSTIN ENGINEERING, LLC
4211 HWY 81 E, LANCASTER, WI 53813
PHONE 608-723-6363 FAX 608-723-6702

FIELDBOOK: 97-15
G:\T1NR2W\09
C:\MHL\T1NR2W\09LM-MURPHY

DRAWN BY: MH LINDSTROM
APPROVED: LL AUSTIN
CREW: BS - SB

RETRACEMENT SURVEY for LEO MURPHY

LOCATED IN THE NE 1/4 OF THE SW 1/4 AND IN THE NW 1/4 OF THE SE 1/4 OF SECTION 9, T1N R2W, JAMESTOWN TOWNSHIP, GRANT COUNTY, WISCONSIN

BEING A RETRACEMENT OF A SURVEY BY JOHN ORTH, DATED JULY 14, 1989 AND A RETRACEMENT OF PART OF A SURVEY BY DALE DIXON

***DESCRIPTION PROVIDED:**

"Beginning at a point which is 668.33 ft. North of the S.W. Corner of the N.W. 1/4 of the S.E. 1/4 of Sec. 9, T1N, R2W of the 4th P.M., Grant County, Wisconsin; thence North 460.25 ft. along the 1/4 Sec. line between the S.E. 1/4 and the S.W. 1/4 of Sec. 9 to a point in the center-line of the Old Highway #35 and #61; thence along the following three chords of the curved center-line of the Old Highway #35 and #61, thence S. 21° 07' W. 159.33 ft.; thence S. 13° 23' W. 149.50 ft.; thence S. 05° 30' W. 166.80 ft. to the South line of the tract; thence East 108.02 ft. to the point of beginning, containing 0.729 acres, more or less, said described tract being a part of the N.E. 1/4 of the S.W. 1/4 of Sec. 9, T1N, R2W of the 4th P.M.

Also:

Resurvey and staking of Pete Murphy property."

SURVEYOR'S CERTIFICATE:

I, Larry L. Austin, Registered Wisconsin Land Surveyor, hereby certify:

That the above description was resurveyed, mapped and monumented as shown on this plat by me or under my direct supervision.

That conformance with local ordinances are not guaranteed with this survey.

That no warranty with respect to ownership is provided with this survey.

That survey markers are set based on the previous survey by John Orth and Dale Dixon.

That this survey was prepared under the direction of Leo Murphy.

That to the best of my knowledge and belief, this plat is an accurate representation thereof.

That all plans that do not show a seal imprint in red ink may contain unauthorized alterations.

The certification contained on this document shall not apply to any copies.

Dated this 29th day of December, 2000.

Larry L. Austin, SS1903

*It should be noted that the calls in the "Description Provided" do not match the monumentation found from John Orth's survey.

LEGEND

- ⊕ WI. D.O.T. ALUMINUM MONUMENT FOUND
- NAIL FOUND
- ⊙ 4" CAST ALUMINUM MONUMENT FOUND
- SQUARE BAR FOUND
- NO. 6 x 24" REBAR SET WITH CAP WT=1.50 #/L.F.

Bearings referenced to the North-South 1/4 line of Section 9 which is assumed to bear S 00° 25' 33" W.

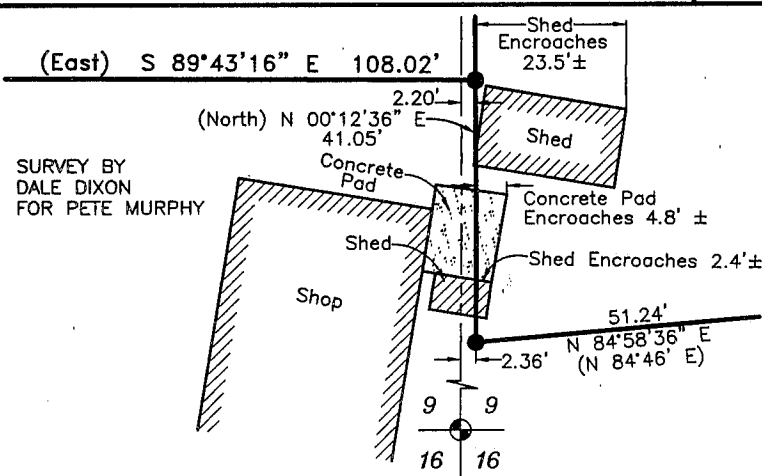

(A) 1 PROPERTY CORNER DETAIL NOT TO SCALE

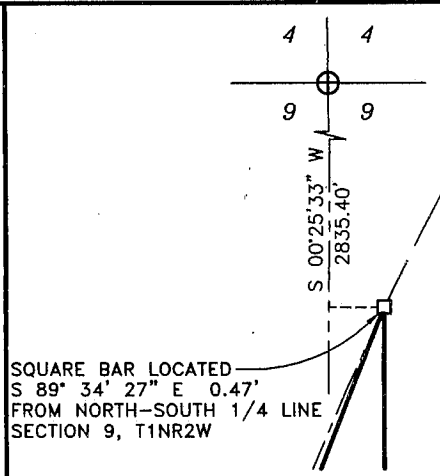

(A) 2 PROPERTY CORNER DETAIL NOT TO SCALE

AUSTIN ENGINEERING, LLC
4211 HWY 81 E, LANCASTER, WI 53813
PHONE 608-723-6363 FAX 608-723-6702

FIELDBOOK: 97-15
G:\T1NR2W\09
C:\MHL\T1NR2W\09LM-MURPHY

DRAWN BY: MH LINDSTROM
APPROVED: LL AUSTIN
CREW: BS - SB