



SURVEY PLAT

Bearings are referenced to the South Line of SW 1/4 of Section 36, Town 2 North, Range 1 West, City of Cuba City, Grant County, Wisconsin, assumed as bearing N88°59'06"W.

SURVEYED FOR:
 The City of Cuba City
 108 N. Main Street
 Cuba City, WI 53807

LEGEND:

-  = Set Aluminum Monument
-  = Set Aluminum Monument over found PK nail and 1" I.P.
-  = Set 3/4"x24" Rebar

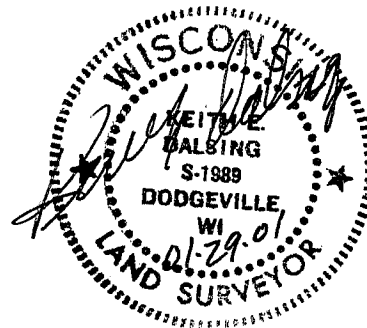
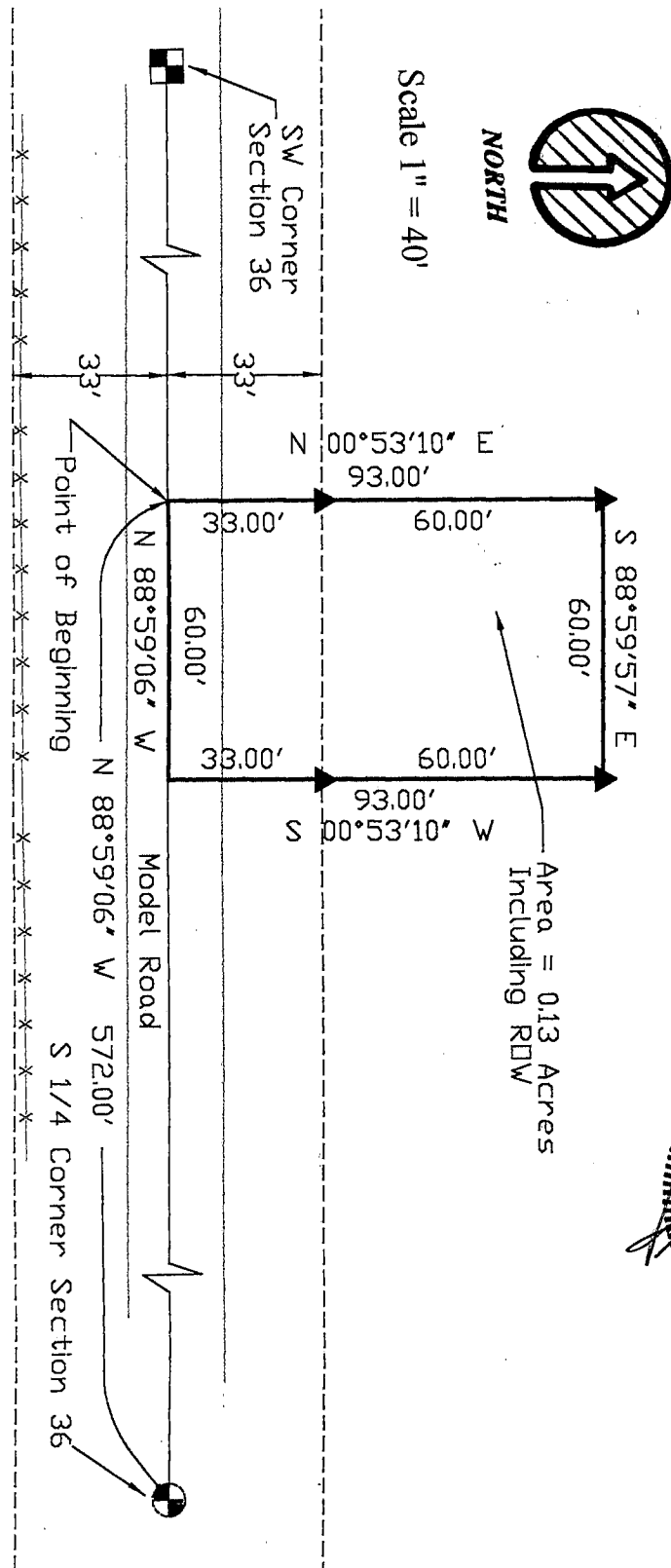

SURVEY PLAT

PARCEL DESCRIPTION:

A parcel of land located in the Southeast 1/4 of the Southwest 1/4 of Section 36,
Town 2 North, Range 1 West, City of Cuba City, Grant County, Wisconsin described as follows:

Commencing at the Southeast Corner of the Southwest 1/4 of said Section 36; thence N88°59'06"W,
572.00' along the south line of Southwest 1/4 of said Section 36 to the Point of Beginning; thence
N00°53'10"E, 93.00'; thence S88°59'57"E, 60.00'; thence S00°53'10"W, 93.00'; thence N88°59'06"W,
60.00' along the south line of Southwest 1/4 of said Section 36 to the Point of Beginning.

Said parcel contains 0.13 Acres (including right-of-ways) and is subject to any and all other easements
and right-of-ways of record.

SURVEYOR'S CERTIFICATE:

I, Keith E. Dalsing, Wisconsin Registered Land Surveyor, S-1989, do hereby certify that I have
surveyed, divided and mapped the above described parcels and that this map is a true representation
thereof in accordance to the information provided. I further certify that this survey is correct to the best
of my knowledge and belief.

Dated this 29TH day of JANUARY, 2001

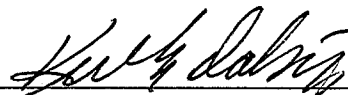

Keith E. Dalsing, S-1989
Registered Land Surveyor

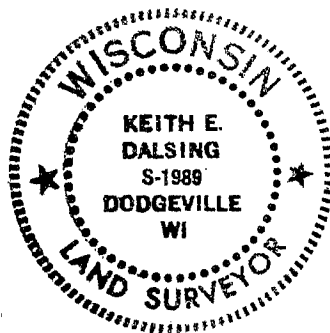

K. D. ENGINEERING CONSULTANTS
2600 County Hwy. Y
Dodgeville, WI 53533
(608) 935 - 3310