

LOCATION - (NAD 1983)
 LATITUDE - N 42° 41' 10.5169"
 LONGITUDE - W 90° 31' 58.2001"
 ELEVATION - 926.8' (GROUND) (NGVD 1929)



BEFORE ANY DIGGING, BORING, CONSTRUCTION, ETC., IS TO BE DONE ON OR NEAR PROPERTY, DIGGER'S HOTLINE IS TO BE CALLED AT 1-800-242-8511 FOR SAFETY AND LIABILITY PURPOSES OF ALL PARTIES INVOLVED.

- NOTES:
- 1) THIS SURVEY IS SUBJECT TO ANY & ALL EASEMENTS & AGREEMENTS, RECORDED AND UNRECORDED.
 - 2) UTILITIES LOCATED FROM FIELD OBSERVATIONS AS PER DIGGER'S HOTLINE TICKET NO. 8823001 & 8837880, 11-18-00, BEFORE ANY DIGGING, BORING, CONSTRUCTION, ETC., IS TO BE DONE ON OR NEAR PROPERTY, DIGGER'S HOTLINE IS TO BE CALLED AT 1-800-242-8511 FOR SAFETY AND LIABILITY PURPOSES OF ALL PARTIES INVOLVED.
 - 3) CONTOUR INTERVAL: 1 FOOT
 - 4) SITE LOCATION PROVIDED BY JIM ZIESKE, GM SELBY & ASSOCIATES, INC. ON NOVEMBER 9, 2000.

LEASE PARCEL DESCRIPTION:

A PARCEL OF LAND LOCATED IN THE NORTHWEST 1/4 OF THE SOUTHEAST 1/4 OF SECTION 31, T 3 N, R 1 W, TOWN OF PLATTEVILLE, GRANT COUNTY, WISCONSIN, DESCRIBED AS FOLLOWS:
 COMMENCING AT THE SOUTH 1/4 OF SAID SECTION 31; THENCE N00°00'17"E, 1875.07 FEET ALONG THE WEST LINE OF THE SAID SOUTHEAST 1/4 OF SECTION 31; THENCE S89°59'43"E, 301.17 FEET TO THE POINT OF BEGINNING; THENCE CONTINUE S89°59'43"E, 268.00 FEET; THENCE CONTINUE S89°59'43"E, 268.00 FEET; THENCE N89°59'43"W, 480.00 FEET; THENCE N00°00'17"E, 93.00 FEET; THENCE N32°57'39"E, 389.71 FEET TO THE POINT OF BEGINNING. SAID PARCEL CONTAINS 166,938 SQUARE FEET OR 3.8324 ACRES.

TOGETHER WITH AN EASEMENT FOR INGRESS-EGRESS AND UTILITY PURPOSES OVER A PARCEL OF LAND DESCRIBED AS FOLLOWS:
 COMMENCING AT THE SOUTH 1/4 CORNER OF SAID SECTION 31; THENCE N00°00'17" E, 1875.07 FEET ALONG THE WEST LINE OF THE SAID SOUTHEAST 1/4 OF SECTION 31; THENCE S89°59'43" E, 58.34 FEET TO THE POINT OF BEGINNING; THENCE CONTINUE S89°59'43"E, 242.83 FEET TO THE NORTHWEST CORNER OF THE ABOVE DESCRIBED LEASE PARCEL; THENCE S32°57'39"W, 35.75 FEET ALONG THE NORTHWESTERLY LINE OF SAID LEASE PARCEL; THENCE N89°59'43"W, 242.51 FEET TO THE SOUTHEASTERLY RIGHT OF WAY LINE OF U.S. HIGHWAY 151; THENCE ALONG THE SAID RIGHT OF WAY LINE N32°31'10"E, 35.58 FEET TO THE POINT OF BEGINNING. SAID EASEMENT CONTAINS 7280 SQUARE FEET.

THE DESCRIBED LEASE PARCEL LIES WITHIN ZONE C (AREAS OF MINIMAL FLOODING) PER F.I.R.M. COMMUNITY PANEL NUMBER 555557 0400 B, REVISED JUNE 19, 1985.

SURVEYOR'S CERTIFICATE:

I, Daniel V. Birrenkott, Wisconsin Registered Land Surveyor of Birrenkott Surveying, Inc., certify that I have surveyed the described property and that the map shown is a true and accurate representation thereof to the best of my knowledge and belief.
 Dated this 14th day of JUNE 2001.

Daniel V. Birrenkott
 Daniel V. Birrenkott,
 Wisconsin Registered Land Surveyor, No. S-1531.

Maps that do not show a seal imprint in RED ink may contain unauthorized alterations to the original. Information should be disregarded unless verified by the Registered Land Surveyor whose signature appears above.

The Surveyor accepts no responsibility for non-original copies of this document.



SITE NAME:	PLATTEVILLE SOUTH
SITE NUMBER:	W30340
SITE ADDRESS:	BLUFF VIEW LANE

REVISED 06/14/01 TO SHOW APPROXIMATE ELEVATIONS AT PARCEL CORNERS.
 REVISED 05/21/01 TO EXTEND SOUTH LINE OF INGRESS-EGRESS EASEMENT TO SOUTHEAST RIGHT OF WAY LINE OF US HWY 151.
 REVISED 04/12/01 TO SHOW PARENT DESCRIPTION AND DESCRIPTION OF 60'X60' PARCEL AROUND TOWER BASE.
 REVISED BY MK TO REMOVE CONTOUR LINES OUTSIDE LEASE PARCEL AREA ON 03/29/01.

Revised: March 15, 2001

DWG. FILE: L:\2001\001084 DATE: 11-28-00
 PRJT. NO: 001084 REVISIONS BY: MAP/S.O.
 DRAWN BY: S.O. CHECKED BY: MAP.
 NOTEBOOK: 189 PAGE'S: 34-35
 SHEET 1 OF 1

BIRRENKOTT SURVEYING, INC.
 P. O. BOX 237
 1877 N. BRISTOL STREET
 SUN PRAIRIE, WI 53590

SITE SURVEY FOR
 G.M. SELBY & ASSOCIATES, INC.
 5650 TERRA COURT
 SUN PRAIRIE, WI 53590
 (608) 834-8557



BEARINGS REFERENCED TO WISCONSIN STATE PLANE COORDINATE SYSTEM, SOUTH ZONE:
 GPS STATION CORNELIA
 NORTH = 253,147.66 EAST = 1,809,060.01
 ELEVATION = 984.25 FEET LOCATED .25 MILE NORTH OF COUNTY HIGHWAY "O" ON STANTON ROAD IN SECTION 34, TOWN OF HARRISON, GRANT COUNTY, WISCONSIN.

PARENT PARCEL DESCRIPTION (AS PER TITLE COMMITMENT NO. FR-1612)

THE NORTHWEST 1/4 OF THE SOUTHEAST 1/4 OF SECTION 31, T3N, R1W, GRANT COUNTY, WISCONSIN, EXCEPTING THEREFROM THAT PORTION WHICH LIES NORTH AND WEST OF THE RIGHT OF WAY OF U. S. HIGHWAY 51.

DESCRIPTION OF 60X60 PARCEL AROUND TOWER

A PART OF THE NORTHWEST 1/4 OF THE SOUTHEAST 1/4 OF SECTION 31, T3N, R1W, GRANT COUNTY, WISCONSIN BEING MORE PARTICULARLY DESCRIBED AS FOLLOWS:
 COMMENCING AT THE SOUTH 1/4 CORNER OF SAID SECTION 31; THENCE ALONG THE WEST LINE OF THE SAID SOUTHEAST 1/4, N00°00'17"E, 1455.08 FEET; THENCE S89°59'43"E, 89.17 FEET TO THE SOUTHWEST CORNER OF THE ABOVE DESCRIBED LEASE PARCEL; THENCE ALONG THE SOUTH LINE OF SAID LEASE PARCEL S89°59'43"E, 210.00 FEET; THENCE N00°00'17"E, 120.00 FEET TO THE POINT OF BEGINNING; THENCE CONTINUING N00°00'17"E, 60.00 FEET; THENCE S89°59'43"E, 60.00 FEET; THENCE S00°00'17"W, 60.00 FEET; THENCE N89°59'43"W, 60.00 FEET TO THE POINT OF BEGINNING. SAID PARCEL CONTAINS 3600 SQUARE FEET.

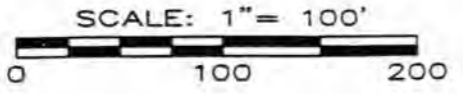
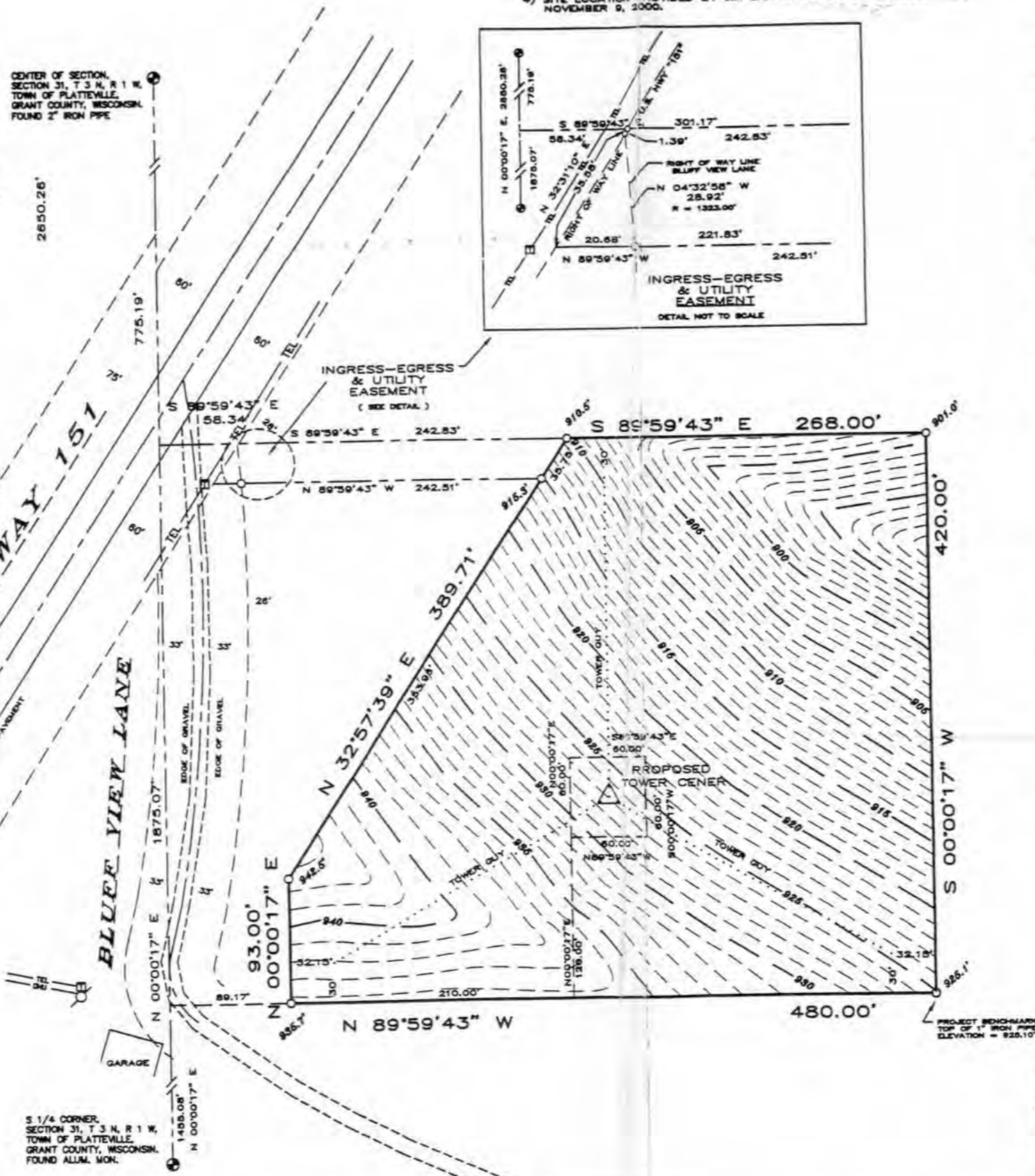

S 1/4 CORNER, SECTION 31, T 3 N, R 1 W, TOWN OF PLATTEVILLE, GRANT COUNTY, WISCONSIN, FOUND ALUM. MON.

PROJECT BENCHMARK: TOP OF 1" IRON PIPE, ELEVATION = 925.10'

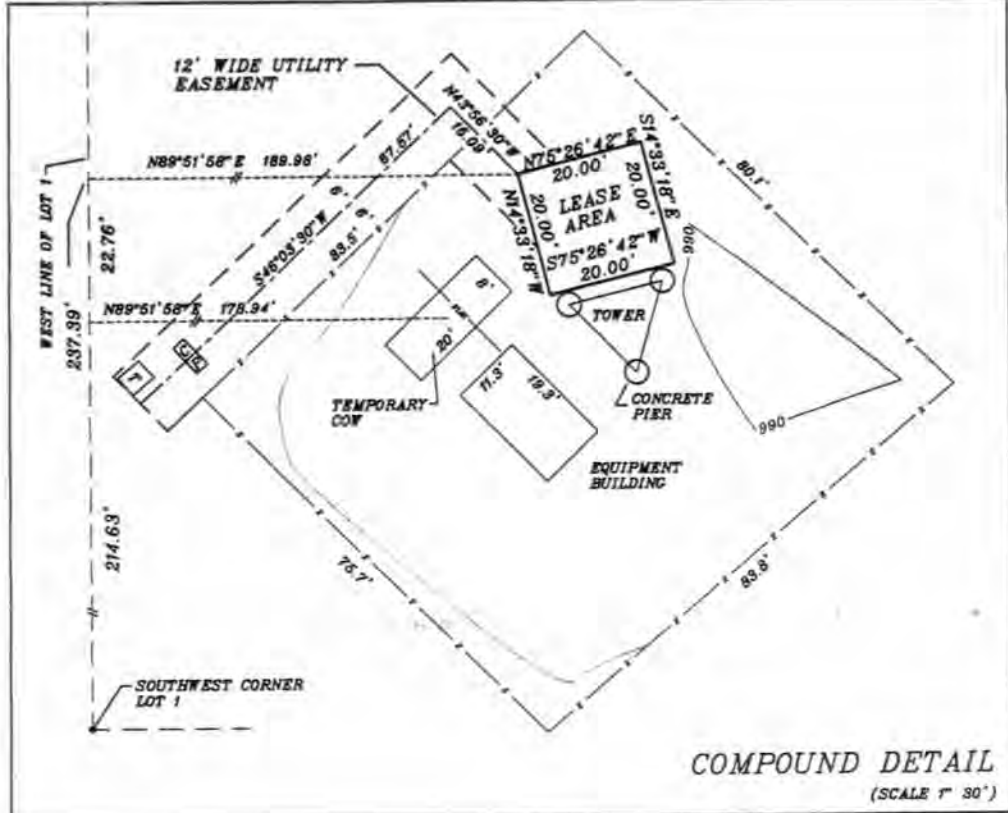

TOWER LOCATION (NAD 83)
 LATITUDE- N 43°56' 36.5032"
 LONGITUDE- W 91° 14' 21.5980"

GROUND ELEVATION (NGVD 29)
 989.9'

TOWER HEIGHT = 120'

UTILITIES SHOWN ARE AS WERE OBSERVED ON 5/17/01. BEFORE ANY DIGGING, BORING, CONSTRUCTION, ETC., DIGGER'S HOTLINE IS TO BE CALLED AT 1-800-242-8511 FOR SAFETY AND LIABILITY PURPOSES.

NO TITLE REPORT PROVIDED

LEASE AREA LOCATIONS PROVIDED BY WADE LESTER, CEM ENGINEERING.

ELEVATIONS ARE TO NGVD 29 DATUM

SUBJECT PROPERTY LIES IN ZONE C (AREAS OF MINIMAL FLOODING) AS SHOWN ON F.L.R.M. COMMUNITY PANEL NO. 560 217 0110A, EFFECTIVE MARCH 15, 1984.

SUBJECT TO ANY AND ALL EASEMENTS AND AGREEMENTS RECORDED AND UNRECORDED.

Maps that do not show a seal imprint in RED ink may contain unauthorized alterations to the original. Information should be disregarded unless verified by the Registered Land Surveyor whose signature appears above.

The Surveyor accepts no responsibility for non-original copies of this document.

SURVEYOR'S CERTIFICATE:
 I, Daniel V. Birrenkott, Wisconsin Registered Land Surveyor of Birrenkott Surveying, Inc., certify that I have surveyed the described property and that the map shown is a true and accurate representation thereof to the best of my knowledge and belief.

Dated this 23RD day of MAY, 2001.

[Signature]
 Daniel V. Birrenkott
 Wisconsin Registered Land Surveyor No. S-1531.

UTILITY EASEMENT DESCRIPTION
 A UTILITY EASEMENT, 12 FEET WIDE, BEING PART OF LOT 1, CERTIFIED SURVEY MAP VOLUME 7, PAGE 59 BEING LOCATED IN THE SOUTHWEST 1/4 OF THE SOUTHEAST 1/4 OF SECTION 17, T17N, R7W, TOWN OF ONALASKA, LACROSSE COUNTY, WISCONSIN, THE CENTERLINE OF WHICH IS MORE PARTICULARLY DESCRIBED AS FOLLOWS: COMMENCING AT THE SOUTHWEST CORNER OF SAID LOT 1; THENCE ALONG THE WEST LINE OF SAID LOT 1, N00°08'02"W, 237.39 FEET; THENCE N89°51'58"E, 189.98 FEET TO THE NORTHWEST CORNER OF THE HEREIN DESCRIBED PRIMARY LEASE AREA AND THE POINT OF BEGINNING; THENCE N43°56'30"W, 15.09 FEET; THENCE S46°03'30"W, 67.57 FEET TO THE POINT OF TERMINATION. IT IS THE INTENT OF THIS DESCRIPTION TO DESCRIBE AN EASEMENT 12 FEET WIDE IN ITS ENTIRETY FROM THE NORTHWEST SIDE OF THE SAID LEASE AREA TO THE POINT OF TERMINATION.

PRIMARY LEASE AREA DESCRIPTION
 A PART OF LOT 1, CERTIFIED SURVEY MAP VOLUME 7, PAGE 59 BEING LOCATED IN THE SOUTHWEST 1/4 OF THE SOUTHEAST 1/4 OF SECTION 17, T17N, R7W, TOWN OF ONALASKA, LACROSSE COUNTY, WISCONSIN BEING MORE PARTICULARLY DESCRIBED AS FOLLOWS: COMMENCING AT THE SOUTHWEST CORNER OF SAID LOT 1; THENCE ALONG THE WEST LINE OF SAID LOT 1, N00°08'02"W, 237.39 FEET; THENCE N89°51'58"E, 189.98 FEET TO THE POINT OF BEGINNING; THENCE N75°26'42"E, 20.00 FEET; THENCE S14°33'18"E, 20.00 FEET; THENCE S75°26'42"W, 20.00 FEET; THENCE N14°33'18"W, 20.00 FEET TO THE POINT OF BEGINNING. SAID PARCEL CONTAINS 400 SQUARE FEET.

TEMPORARY LEASE AREA DESCRIPTION
 A PART OF LOT 1, CERTIFIED SURVEY MAP VOLUME 7, PAGE 59 BEING LOCATED IN THE SOUTHWEST 1/4 OF THE SOUTHEAST 1/4 OF SECTION 17, T17N, R7W, TOWN OF ONALASKA, LACROSSE COUNTY, WISCONSIN BEING MORE PARTICULARLY DESCRIBED AS FOLLOWS: COMMENCING AT THE SOUTHWEST CORNER OF SAID LOT 1; THENCE ALONG THE WEST LINE OF SAID LOT 1, N00°08'02"W, 214.63 FEET; THENCE N89°51'58"E, 78.94 FEET TO A POINT ON THE ARC OF A CIRCULAR AREA AND THE POINT OF BEGINNING; THENCE CONTINUING N89°51'58"E, 100.00 FEET TO THE CENTER OF SAID CIRCULAR AREA HAVING A RADIUS OF 100.00 FEET AND A CIRCUMFERENCE OF 628.32 FEET. SAID PARCEL CONTAINS AN AREA OF 31415 SQUARE FEET.

ACCESS EASEMENT DESCRIPTION
 AN ACCESS EASEMENT, 16 FEET WIDE, BEING A PART OF LOT 1, CERTIFIED SURVEY MAP VOLUME 7, PAGE 59 BEING LOCATED IN THE SOUTHWEST 1/4 OF THE SOUTHEAST 1/4 OF SECTION 17, T17N, R7W, TOWN OF ONALASKA, LACROSSE COUNTY, WISCONSIN, THE CENTERLINE OF WHICH IS MORE PARTICULARLY DESCRIBED AS FOLLOWS: COMMENCING AT THE SOUTHWEST CORNER OF SAID LOT 1; THENCE ALONG THE SOUTH LINE OF SAID LOT 1, N89°51'58"E, 60.93 FEET TO THE POINT OF BEGINNING; THENCE N14°32'10"W, 57.62 FEET; THENCE N35°08'53"E, 172.35 FEET TO THE POINT OF TERMINATION. IT IS THE INTENT OF THIS DESCRIPTION TO DESCRIBE AN EASEMENT 16 FEET WIDE IN ITS ENTIRETY FROM THE SOUTH LINE OF SAID LOT 1 TO A POINT ON THE SOUTHWEST LINE OF AN EXISTING FENCED COMPOUND AND THE POINT OF TERMINATION.

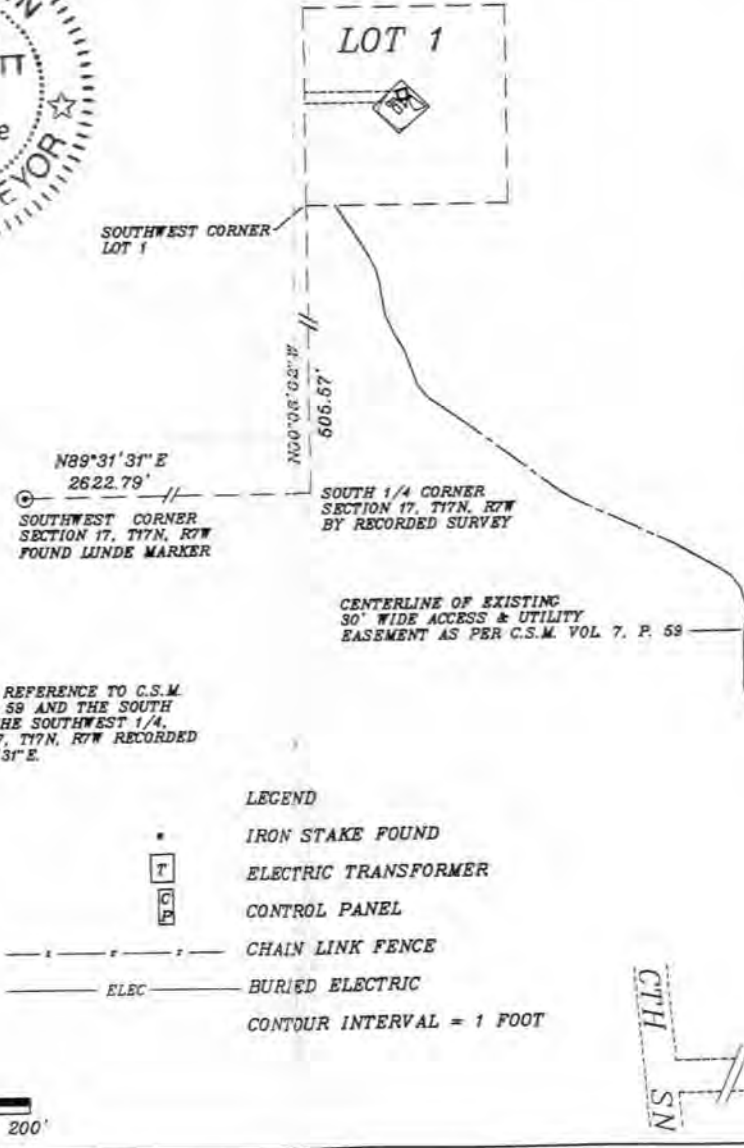
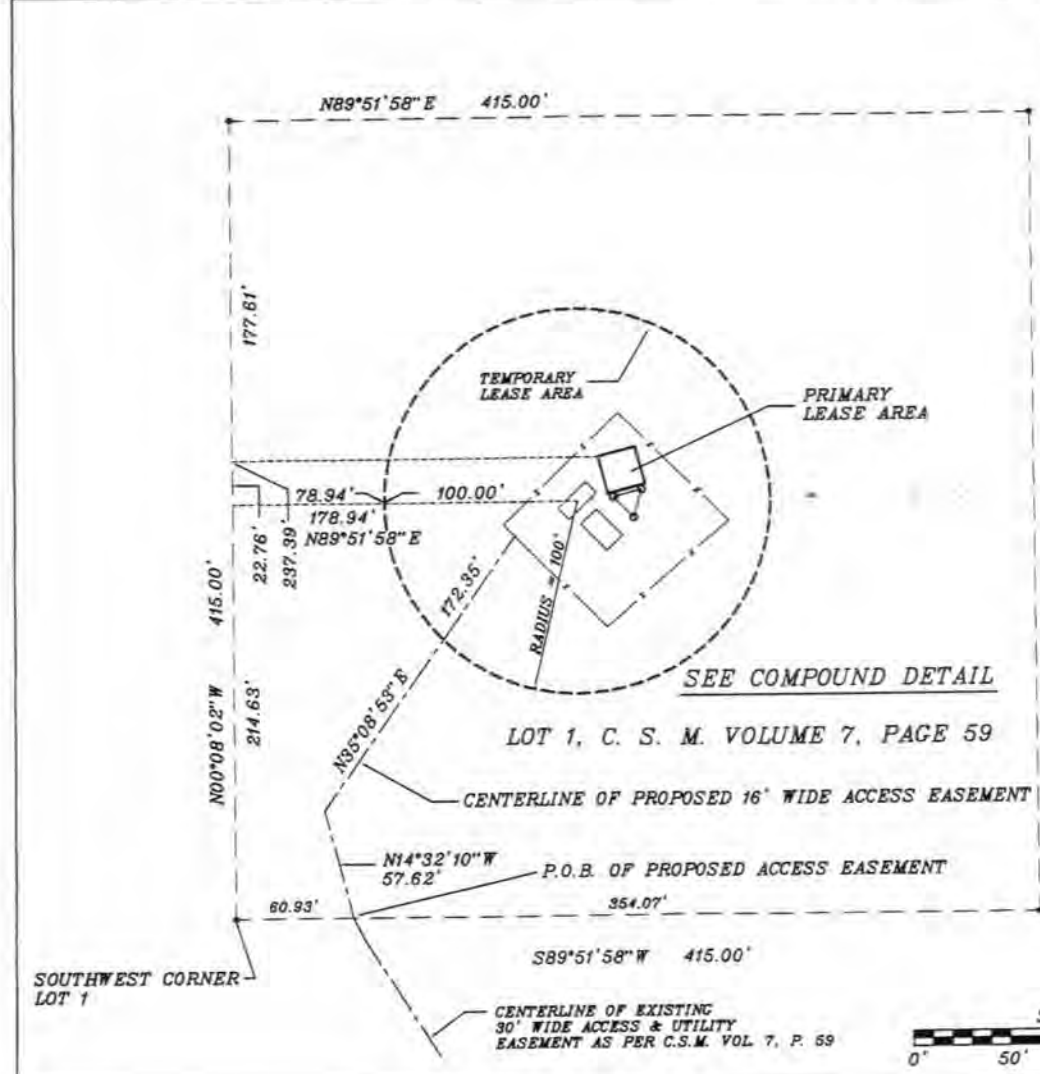

BEARINGS REFERENCE TO C.S.M. VOL. 7, P. 59 AND THE SOUTH LINE OF THE SOUTHWEST 1/4, SECTION 17, T17N, R7W RECORDED AS N89°31'31"E.

LOCATION SKETCH
 SCALE 1" = 400'



SITE NAME:
 US CELLULAR-HOLMEN

SITE NUMBER:
 302304

SITE ADDRESS:
 SCHILLING RD
 ONALASKA, WI

DWG. FILE: L:\2001\010571	DATE: 6/23/01
PRJT. NO:	REVISIONS:
DRAWN BY: MK	CHECKED BY:
NOTEBOOK: 196	PAGE(S) 62-64
SHEET 1 OF 1	
BIRRENKOTT SURVEYING, INC.	
P. O. BOX 237 1677 N. BRISTOL STREET SUN PRAIRIE, WI 53590	
PHONE: 608-837-7463 FAX: 608-837-1081	
SITE SURVEY FOR	
CEM ENGINEERING 2500 WILCREST SUITE 100 HOUSTON, TX 77042	

LOCATION - (NAD 1983)
 LATITUDE - N 42° 41' 10.5169"
 LONGITUDE - W 90° 31' 58.2001"
 ELEVATION - 926.8' (GROUND) (NGVD 1929)

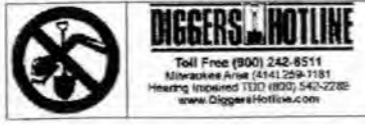

BEFORE ANY DIGGING, BORING, CONSTRUCTION, ETC., IS TO BE DONE ON OR NEAR PROPERTY, DIGGER'S HOTLINE IS TO BE CALLED AT 1-800-242-8511 FOR SAFETY AND LIABILITY PURPOSES OF ALL PARTIES INVOLVED.

- NOTES:
- 1) THIS SURVEY IS SUBJECT TO ANY & ALL EASEMENTS & AGREEMENTS, RECORDED AND UNRECORDED.
 - 2) UTILITIES LOCATED FROM FIELD OBSERVATIONS AS PER DIGGER'S HOTLINE TICKET NO. 6825501 & 6837880, 11-16-00. BEFORE ANY DIGGING, BORING, CONSTRUCTION, ETC., IS TO BE DONE ON OR NEAR PROPERTY, DIGGER'S HOTLINE IS TO BE CALLED AT 1-800-242-8511 FOR SAFETY AND LIABILITY PURPOSES OF ALL PARTIES INVOLVED.
 - 3) CONTOUR INTERVAL: 1 FOOT
 - 4) SITE LOCATION PROVIDED BY JIM ZESKE, GM SELBY & ASSOCIATES, INC. ON NOVEMBER 9, 2000.

LEASE PARCEL DESCRIPTION:

A PARCEL OF LAND LOCATED IN THE NORTHWEST 1/4 OF THE SOUTHEAST 1/4 OF SECTION 31, T 3 N, R 1 W, TOWN OF PLATTEVILLE, GRANT COUNTY, WISCONSIN, DESCRIBED AS FOLLOWS:
 COMMENCING AT THE SOUTH 1/4 OF SAID SECTION 31; THENCE N00°00'17"E, 1875.07 FEET ALONG THE WEST LINE OF THE SAID SOUTHEAST 1/4 OF SECTION 31; THENCE S89°59'43"E, 301.17 FEET TO THE POINT OF BEGINNING; THENCE CONTINUE S89°59'43"E, 268.00 FEET; THENCE S00°00'17"W, 420.00 FEET; THENCE N89°59'43"W, 480.00 FEET; THENCE N00°00'17"E, 93.00 FEET; THENCE N32°57'39"E, 389.71 FEET TO THE POINT OF BEGINNING. SAID PARCEL CONTAINS 156,938 SQUARE FEET OR 3.8324 ACRES.

TOGETHER WITH AN EASEMENT FOR INGRESS-EGRESS AND UTILITY PURPOSES OVER A PARCEL OF LAND DESCRIBED AS FOLLOWS:
 COMMENCING AT THE SOUTH 1/4 CORNER OF SAID SECTION 31; THENCE N00°00'17" E, 1875.07 FEET ALONG THE WEST LINE OF THE SAID SOUTHEAST 1/4 OF SECTION 31; THENCE S89°59'43" E, 58.34 FEET TO THE POINT OF BEGINNING; THENCE CONTINUE S89°59'43"E, 242.83 FEET TO THE NORTHWEST CORNER OF THE ABOVE DESCRIBED LEASE PARCEL; THENCE S32°57'39"W, 35.75 FEET ALONG THE NORTHWESTERLY LINE OF SAID LEASE PARCEL; THENCE N89°59'43"W, 221.83 FEET TO THE EASTERLY RIGHT OF WAY LINE OF BLUFF VIEW LANE; THENCE ALONG THE SAID RIGHT OF WAY LINE ALONG THE ARC OF A 1323.00 FOOT RADIUS CURVE TO THE LEFT HAVING A LONG CHORD BEARING AND DISTANCE OF N04°32'58"W, 28.92 FEET TO THE SOUTHEASTERLY RIGHT OF WAY LINE OF U.S. HIGHWAY "151"; THENCE ALONG SAID SOUTHEASTERLY RIGHT OF WAY LINE N32°31'10"E, 1.39 FEET TO THE POINT OF BEGINNING. SAID EASEMENT CONTAINS 6980 SQUARE FEET.

THE DESCRIBED LEASE PARCEL LIES WITHIN ZONE C (AREAS OF MINIMAL FLOODING) PER F.I.R.M. COMMUNITY PANEL NUMBER 555557 0400 B, REVISED JUNE 19, 1985.

SURVEYOR'S CERTIFICATE:

I, Daniel V. Birrenkott, Wisconsin Registered Land Surveyor of Birrenkott Surveying, Inc., certify that I have surveyed the described property and that the map shown is a true and accurate representation thereof to the best of my knowledge and belief.

Dated this 11TH day of MAY 2001.

Daniel V. Birrenkott

Daniel V. Birrenkott, Wisconsin Registered Land Surveyor, No. S-1531.

Maps that do not show a seal imprint in RED ink may contain unauthorized alterations to the original. Information should be disregarded unless verified by the Registered Land Surveyor whose signature appears above.

The Surveyor accepts no responsibility for non-original copies of this document.



SITE NAME:
PLATTEVILLE SOUTH

SITE NUMBER:
W30340

SITE ADDRESS:
BLUFF VIEW LANE

REVISED 04/12/01 TO SHOW PARENT PARCEL DESCRIPTION AND DESCRIPTION OF 60'X60' PARCEL AROUND TOWER BASE.

DWG. FILE: L:\2000\001084A DATE: 11-28-00
 PRJT. NO: 001084 REVISIONS BY: M.A.P.
 DRAWN BY: S.O. CHECKED BY: M.A.P.
 NOTEBOOK: 189 PAGE'S: 34-35
 SHEET 1 OF 1

BIRRENKOTT SURVEYING, INC.
 P. O. BOX 237
 1677 N. BRISTOL STREET
 SUN PRAIRIE, WI 53590
 PHONE: 608-837-7463 FAX: 608-837-1081

SITE SURVEY FOR
 G.M. SELBY & ASSOCIATES, INC
 5650 TERRA COURT
 SUN PRAIRIE, WI 53590
 (608) 834-6557

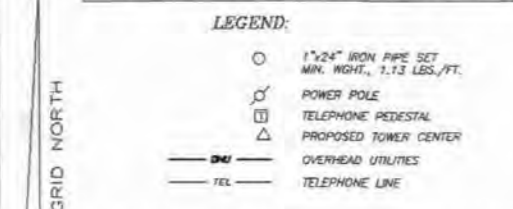

BEARINGS REFERENCED TO WISCONSIN STATE PLANE COORDINATE SYSTEM, SOUTH ZONE:
 GPS STATION CORNELIA
 NORTH = 253,147.66 EAST = 1,809,060.01
 ELEVATION = 984.25 FEET LOCATED .25 MILE NORTH OF COUNTY HIGHWAY "O" ON STANTON ROAD IN SECTION 34, TOWN OF HARRISON, GRANT COUNTY, WISCONSIN.

PARENT PARCEL DESCRIPTION (AS PER TITLE COMMITMENT NO. FR-1612)

THE NORTHWEST 1/4 OF THE SOUTHEAST 1/4 OF SECTION 31, T3N, R1W, GRANT COUNTY, WISCONSIN, EXCEPTING THEREFROM THAT PORTION WHICH LIES NORTH AND WEST OF THE RIGHT OF WAY OF U. S. HIGHWAY 51.

DESCRIPTION OF 60X60 PARCEL AROUND TOWER

A PART OF THE NORTHWEST 1/4 OF THE SOUTHEAST 1/4 OF SECTION 31, T3N, R1W, GRANT COUNTY, WISCONSIN BEING MORE PARTICULARLY DESCRIBED AS FOLLOWS:
 COMMENCING AT THE SOUTH 1/4 CORNER OF SAID SECTION 31; THENCE ALONG THE WEST LINE OF THE SAID SOUTHEAST 1/4, N00°00'17"E, 1455.08 FEET; THENCE S89°59'43"E, 89.17 FEET TO THE SOUTHWEST CORNER OF THE ABOVE DESCRIBED LEASE PARCEL; THENCE ALONG THE SOUTH LINE OF SAID LEASE PARCEL S89°59'43"E, 210.00 FEET; THENCE N00°00'17"E, 120.00 FEET TO THE POINT OF BEGINNING; THENCE CONTINUING N00°00'17"E, 60.00 FEET; THENCE S89°59'43"E, 60.00 FEET; THENCE S00°00'17"W, 60.00 FEET; THENCE N89°59'43"W, 60.00 FEET TO THE POINT OF BEGINNING. SAID PARCEL CONTAINS 3600 SQUARE FEET.

CENTER OF SECTION, SECTION 31, T 3 N, R 1 W, TOWN OF PLATTEVILLE, GRANT COUNTY, WISCONSIN, FOUND 2" IRON PIPE

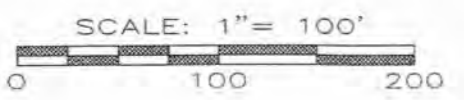
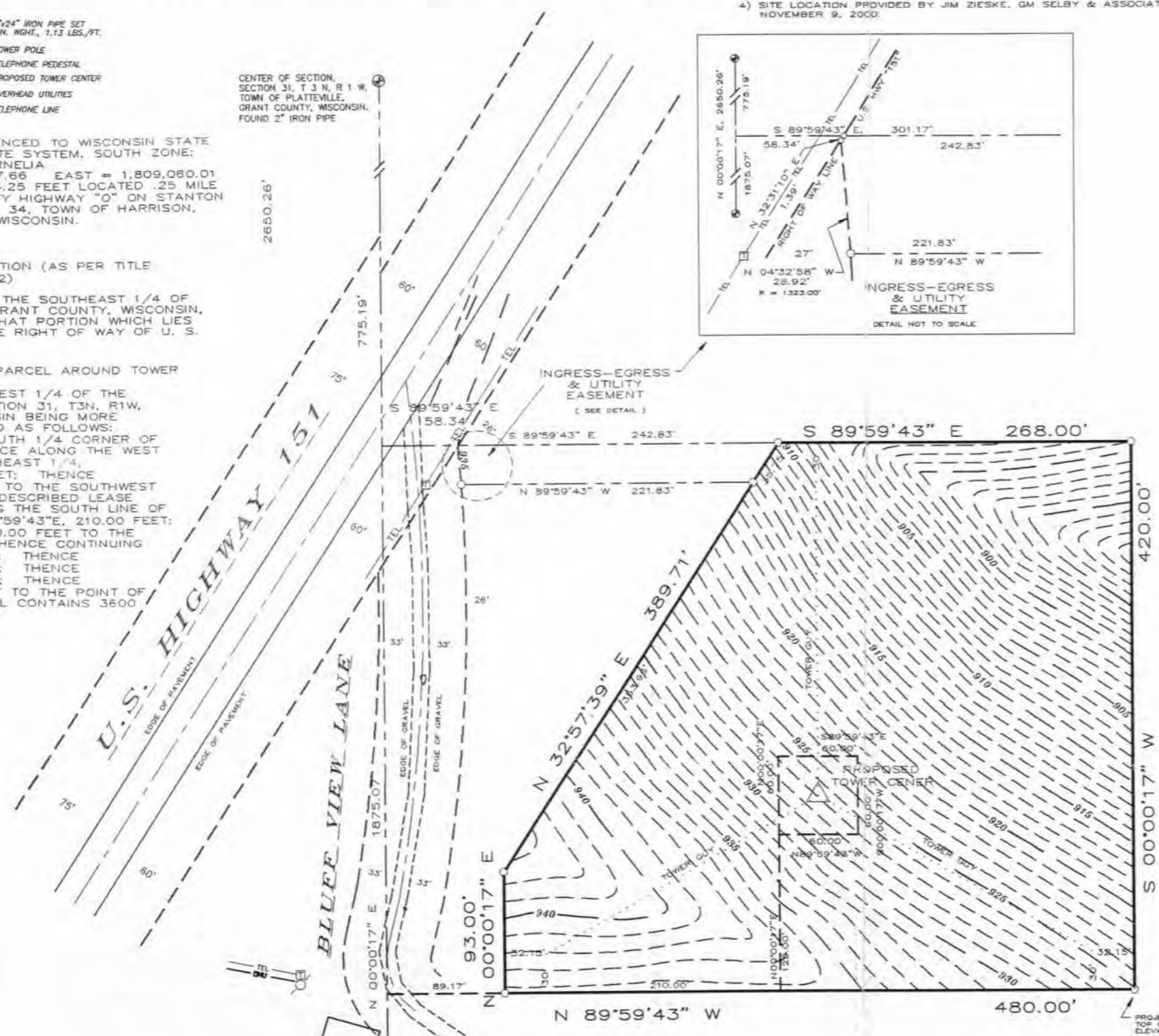
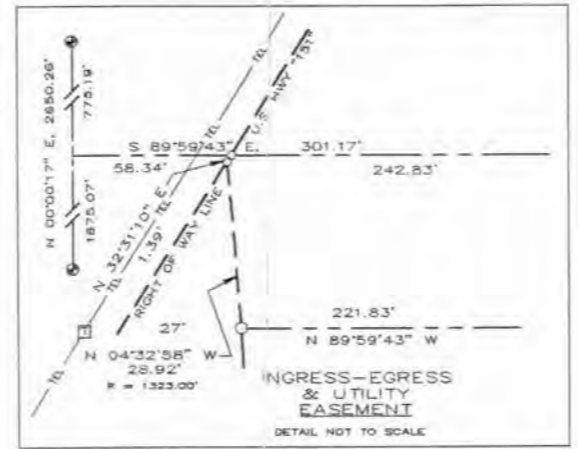

S 1/4 CORNER, SECTION 31, T 3 N, R 1 W, TOWN OF PLATTEVILLE, GRANT COUNTY, WISCONSIN, FOUND ALUM. MON.

REVISED BY MK TO REMOVE CONTOUR LINES OUTSIDE LEASE PARCEL AREA ON 03/29/01.

Revised: March 15, 2001

LOCATION - (NAD 1983)
 LATITUDE - N 42° 41' 10.5169"
 LONGITUDE - W 90° 31' 58.2001"
 ELEVATION - 926.8' (GROUND) (NGVD 1929)

NOTES:
 1) THIS SURVEY IS SUBJECT TO ANY & ALL EASEMENTS & AGREEMENTS, RECORDED AND UNRECORDED.
 2) UTILITIES LOCATED FROM FIELD OBSERVATIONS AS PER DIGGER'S HOTLINE TICKET NO. 8825501 & 8837860, 11-16-00 BEFORE ANY DIGGING, BORING, CONSTRUCTION, ETC., IS TO BE DONE ON OR NEAR PROPERTY, DIGGER'S HOTLINE IS TO BE CALLED AT 1-800-242-8511 FOR SAFETY AND LIABILITY PURPOSES OF ALL PARTIES INVOLVED.
 3) CONTOUR INTERVAL: 1 FOOT
 4) SITE LOCATION PROVIDED BY JIM ZIESKE, GM SELBY & ASSOCIATES, INC. ON NOVEMBER 9, 2000.

LEGEND:
 ○ 1 1/2" IRON PIPE SET
 MIN. WGT., 1.13 LBS./FT.
 □ POWER POLE
 △ TELEPHONE PEDESTAL
 ▽ PROPOSED TOWER CENTER
 --- OH --- OVERHEAD UTILITIES
 --- TEL --- TELEPHONE LINE

BEARINGS REFERENCED TO WISCONSIN STATE PLANE COORDINATE SYSTEM, SOUTH ZONE:
 GPS STATION CORNELIA
 NORTH = 253,147.86 EAST = 1,809,080.01
 ELEVATION = 984.25 FEET LOCATED .25 MILE NORTH OF COUNTY HIGHWAY "O" ON STANTON ROAD IN SECTION 34, TOWN OF HARRISON, GRANT COUNTY, WISCONSIN.

CENTER OF SECTION, SECTION 31, T 3 N, R 1 W, TOWN OF PLATTEVILLE, GRANT COUNTY, WISCONSIN. FOUND 2" IRON PIPE



LEASE PARCEL DESCRIPTION:

A PARCEL OF LAND LOCATED IN THE NORTHWEST 1/4 OF THE SOUTHEAST 1/4 OF SECTION 31, T 3 N, R 1 W, TOWN OF PLATTEVILLE, GRANT COUNTY, WISCONSIN, DESCRIBED AS FOLLOWS:
 COMMENCING AT THE SOUTH 1/4 OF SAID SECTION 31; THENCE N 00° 00' 17" E, 1875.07 FEET ALONG THE WEST LINE OF THE SAID SOUTHEAST 1/4 OF SECTION 31; THENCE S 89° 59' 43" E, 89.17 FEET TO THE POINT OF BEGINNING; THENCE CONTINUE S 89° 59' 43" E, 480.00 FEET; THENCE S 00° 00' 17" W, 420.00 FEET; THENCE N 89° 59' 43" W, 480.00 FEET; THENCE N 00° 00' 17" E, 420.00 FEET TO THE POINT OF BEGINNING. SAID PARCEL CONTAINS 201,600 SQUARE FEET OR 4.6281 ACRES.

TOGETHER WITH AN EASEMENT FOR INGRESS-EGRESS AND UTILITY PURPOSES OVER A PARCEL OF LAND DESCRIBED AS FOLLOWS: COMMENCING AT THE SOUTH 1/4 CORNER OF SAID SECTION 31; THENCE N 00° 00' 17" E, 1875.07 FEET ALONG THE WEST LINE OF THE SAID SOUTHEAST 1/4 OF SECTION 31; THENCE S 89° 59' 43" E, 58.34 FEET TO THE POINT OF BEGINNING; THENCE CONTINUE S 89° 59' 43" E, 30.83 FEET TO THE NORTHEAST CORNER OF THE ABOVE DESCRIBED LEASE PARCEL; THENCE S 00° 00' 17" W, 30.00 FEET ALONG THE WEST LINE OF SAID LEASE PARCEL; THENCE N 89° 59' 43" W, 29.28 FEET TO THE EASTERLY RIGHT OF WAY LINE OF BLUFF VIEW LANE; THENCE ALONG THE SAID RIGHT OF WAY LINE ALONG THE ARC OF A 1323.00 FOOT RADIUS CURVE TO THE LEFT HAVING A LONG CHORD BEARING AND DISTANCE OF N 04° 32' 58" W, 28.92 FEET TO THE SOUTHEASTERLY RIGHT OF WAY LINE OF U.S. HIGHWAY "151"; THENCE ALONG SAID SOUTHEASTERLY RIGHT OF WAY LINE N 32° 31' 10" E, 1.39 FEET TO THE POINT OF BEGINNING. SAID EASEMENT CONTAINS 912 SQUARE FEET.

THE DESCRIBED LEASE PARCEL LIES WITHIN ZONE C (AREAS OF MINIMAL FLOODING) PER F.I.R.M. COMMUNITY PANEL NUMBER 555557 0400 B, REVISED JUNE 19, 1985.

SURVEYOR'S CERTIFICATE:

I, Daniel V. Birrenkott, Wisconsin Registered Land Surveyor of Birrenkott Surveying, Inc., certify that I have surveyed the described property and that the map shown is a true and accurate representation thereof to the best of my knowledge and belief.

Dated this 13TH day of DECEMBER, 2000.

Daniel V. Birrenkott

Daniel V. Birrenkott, Wisconsin Registered Land Surveyor, No. S-1531.



SITE NAME:
 PLATTEVILLE SOUTH
 SITE NUMBER:
 W30340
 SITE ADDRESS:
 BLUFF VIEW LANE

DWG. FILE: L:\2000\001084 DATE: 11-28-00
 PRJT. NO: 001084 REVISIONS: 12/B/00
 DRAWN BY: S.O. CHECKED BY: M.A.P.
 NOTEBOOK: 189 PAGE'S: 34-35
 SHEET 1 OF 1

BIRRENKOTT SURVEYING, INC.

P. O. BOX 297
 1677 N. BRISTOL STREET
 SUN PRAIRIE, WI 53590

PHONE: 608-837-7463 FAX: 608-837-1081

SITE SURVEY FOR
 G.M. SELBY & ASSOCIATES, INC.
 5650 TERRA COURT
 SUN PRAIRIE, WI 53590
 (608) 834-8557

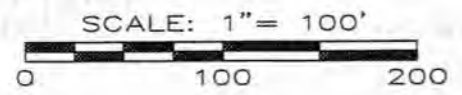

S 1/4 CORNER, SECTION 31, T 3 N, R 1 W, TOWN OF PLATTEVILLE, GRANT COUNTY, WISCONSIN. FOUND ALUM. MON.

PROJECT BENCHMARK: TOP OF 1" IRON PIPE, ELEVATION = 925.10'



BIRRENKOTT SURVEYING, INC.

DANIEL V. BIRRENKOTT, REGISTERED LAND SURVEYOR
CERTIFIED SOIL TESTER

P.O. BOX 237 • 1677 N. BRISTOL STREET
SUN PRAIRIE, WISCONSIN 53590
TELEPHONE (608) 837-7463
FAX (608) 837-1081

2-C CERTIFICATION

FOR: GM SELBY INC.

SITE NAME: PLATTEVILLE SOUTH
SITE NUMBER: W30340

CENTER OF TOWER:
NAD 1983

- LATITUDE: N 42°41'10.5169"
- LONGITUDE: W 90°31'58.2001"

Ground Elevation: 926.8'
(N.G.V.D. 1929 DATUM)



This is to certify that the above information is accurate to within:

- +/-50 Feet in the Horizontal
- +/-20 Feet in the Vertical

Registered Land Surveyor

Registration # 1531

State of Wisconsin

Date 12-13-2000

Office Map No. 001084.2C