

PLAT OF SURVEY for GLEN BAHR

DESCRIPTION:

A parcel of land described in Volume 638, Page 653, Document No. 520695, Grant County Registry, being described as follows: The Northeast Quarter (NE 1/4) of the Southeast Quarter (SE 1/4); the West Half (W 1/2) of the Southeast Quarter (SE 1/4) of the Southeast Quarter (SE 1/4); a strip of land 20 rods wide off the East side of the Northwest Quarter (NW 1/4) of the Southeast Quarter (SE 1/4); a strip of land 20 rods wide off the East side of the Southwest Quarter (SW 1/4) of the Southeast Quarter (SE 1/4); all in Section 34, Township Four (4) North, Range Two (2) West of the 4th P.M. in Grant County, Wisconsin, subject to easements and highway conveyances of record, if any, affecting said tract.

SURVEYOR'S CERTIFICATE:

I, Larry L. Austin, Registered Wisconsin Land Surveyor, hereby certify: That the above description was surveyed, mapped and monumented as shown on this plat by me or under my direct supervision. That this survey was prepared under the direction of Glen Bahr and to the best of my knowledge and belief, this plat is an accurate representation thereof. That all plans that do not show a seal imprint in red ink may contain unauthorized alterations. The certification contained on this document shall not apply to any copies.

Dated this 14th day of June, 2000.

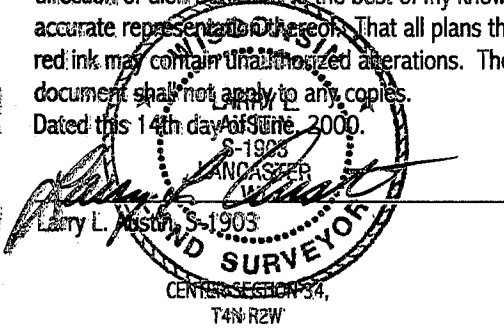

AREA TABLE

LAND LOCATED IN THE:
 NE-SE = 39.96 ACRES±
 SE-SE = 20.07 ACRES±
 SW-SE = 10.03 ACRES±
 NW-SE = 10.03 ACRES±

LEGEND

- ⊕ ALUMINUM MONUMENT FOUND
- ⊙ RAILROAD SPIKE FOUND
- △ 1" IRON PIPE FOUND
- 1 1/2" IRON PIPE FOUND
- ⊙ NO. 6 REBAR FOUND
- NO. 6 x 24" REBAR SET WITH CAP

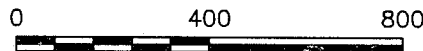

SCALE 1" = 400'

EAST 1/4 CORNER, SECTION 34, T4N R2W,
 4TH P.M., GRANT COUNTY, WISCONSIN

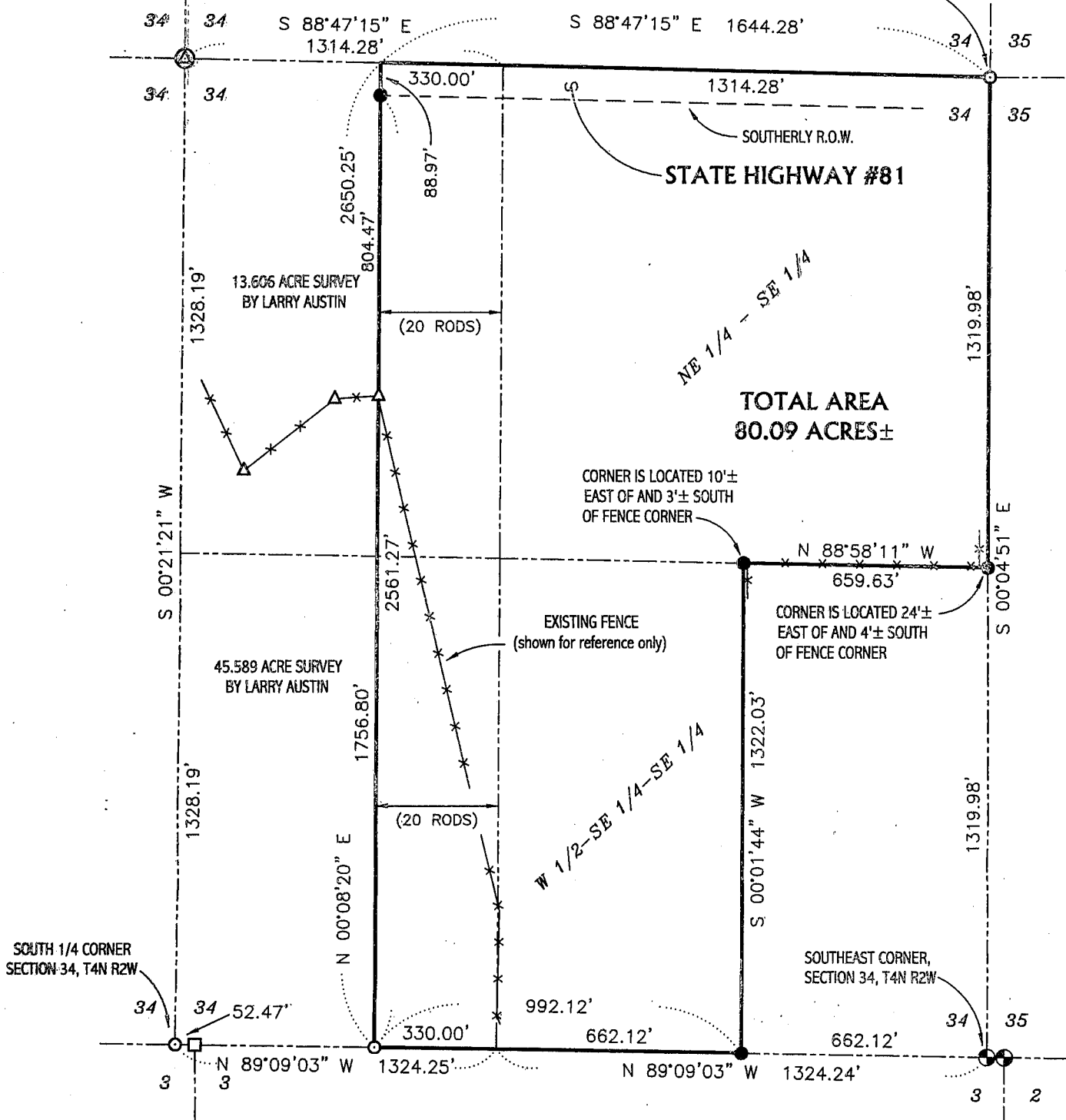
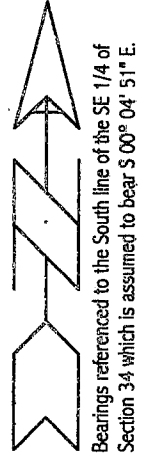

**TOTAL AREA
 80.09 ACRES±**

AUSTIN ENGINEERING, LLC
 4211 HWY 81 E, LANCASTER, WI 53813
 PHONE 608-723-6363 FAX 608-723-6702

FIELDBOOK: 2012
 G:\T4NR2W\DAGNON2
 C:\SC14\AJA\T4NR2W\34GB

DRAWN BY: AJ AUSTIN
 APPROVED: LL AUSTIN
 CREW: BS - SB