

SURVEY PLAT

Bearings are referenced to the North Line of Lot 3 of Block 17 East of Edward's Addition to the Village of Hazel Green, located in the SE1/4 of the NE 1/4 of Section 25, Town 1 North, Range 1 West, Village of Hazel Green, Grant County, Wisconsin, assumed to bear N 75°58'04" E.

SURVEYED FOR:
 Dave Brotzman
 1905 16th Street
 Hazel Green, WI 53811



- LEGEND:
- △ Found 3/4" Rebar
 - Found 1-1/4" Iron Pipe
 - Found PK Nail
 - ▲ Set 3/4"x24" Rebar

Scale: 1" = 30'

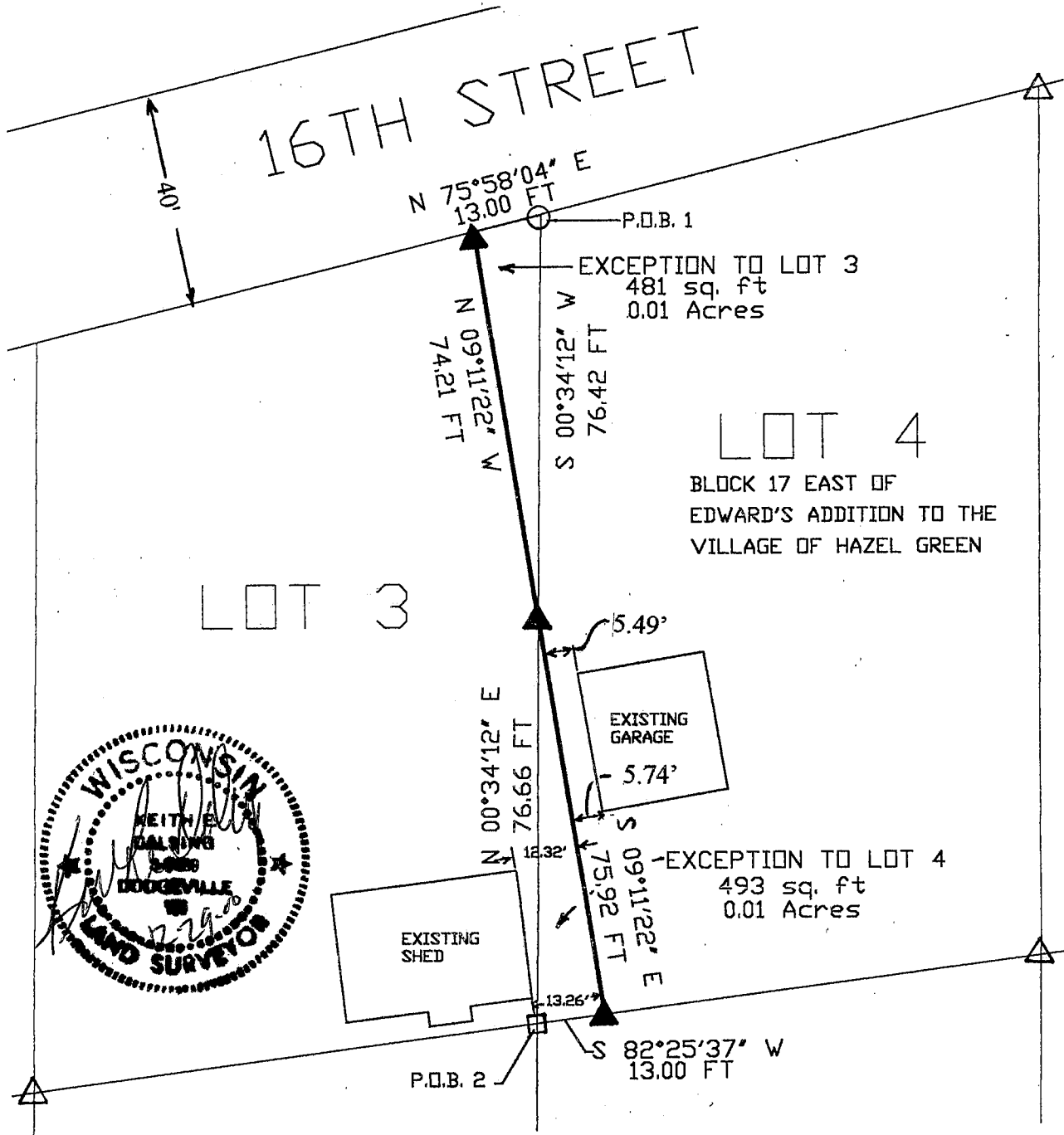

K. D. ENGINEERING CONSULTANTS
 2600 County Hwy. Y
 Dodgeville, WI 53533
 (608) 935 - 3310

SURVEY PLAT

LEGAL DESCRIPTION FOR EXCEPTION TO LOT 3 :

A parcel of land located in Lot 3 of Block 17 East of Edward's Addition to the Village of Hazel Green and in the Southeast 1/4 of the Northeast 1/4 of Section 25, T1N, R1W, Village of Hazel Green, Grant County, Wisconsin described as follows:

Beginning at the Northeast corner of said Lot 3; thence S 00°34'12" W, 76.42' along the easterly line of said Lot 3; thence N 09°11'22" W, 74.21' to the Northerly lot line of said Lot 3; thence N 75°58'04" E, 13.00' along the said Northerly lot line to the Point of Beginning.

Said parcel contains 0.01 acres and is subject to any and all easements and right-of-ways of record.

LEGAL DESCRIPTION FOR EXCEPTION TO LOT 4 :

A parcel of land located in Lot 4 of Block 17 East of Edward's Addition to the Village of Hazel Green and in the Southeast 1/4 of the Northeast 1/4 of Section 25, T1N, R1W, Village of Hazel Green, Grant County, Wisconsin described as follows:

Beginning at the Southwest corner of said Lot 4; thence N 00°34'12" E, 76.66' along the westerly line of said Lot 4; thence S 09°11'22" E, 75.92' to the Southerly lot line of said Lot 4; thence S 82°25'37" W, 13.00' along the said Southerly lot line to the Point of Beginning.

Said parcel contains 0.01 acres and is subject to any and all easements and right-of-ways of record.

SURVEYOR'S CERTIFICATE:

I, Keith E. Dalsing, Wisconsin Registered Land Surveyor, S-1989, do hereby certify that I have surveyed, divided and mapped the above described parcels and that this map is a true representation thereof in accordance to the information provided. I further certify that this survey is correct to the best of my knowledge and belief.

Dated this 29th day of DECEMBER, 2000

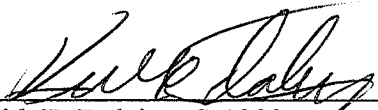

Keith E. Dalsing, S-1989
Registered Land Surveyor

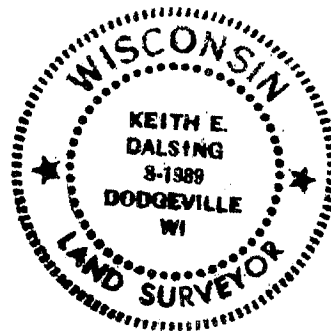

K. D. ENGINEERING CONSULTANTS
2600 County Hwy. Y
Dodgeville, WI 53533
(608) 935 - 3310

SHEET 2 OF 2