

SURVEY PLAT

Bearings are referenced to the South Line of SE 1/4 of Section 36, Town 2 North, Range 1 West, City of Cuba City, Grant County, Wisconsin, recorded as bearing S88°30'39"E.

SURVEYED FOR:
 The City of Cuba City
 108 N. Main Street
 Cuba City, WI 53807

LEGEND:

- △ Found 3/4" Rebar
- ⊕ Found Aluminum Monument
- ▲ Set 3/4"x24" Rebar
- Set 1 1/4"x24" Rebar

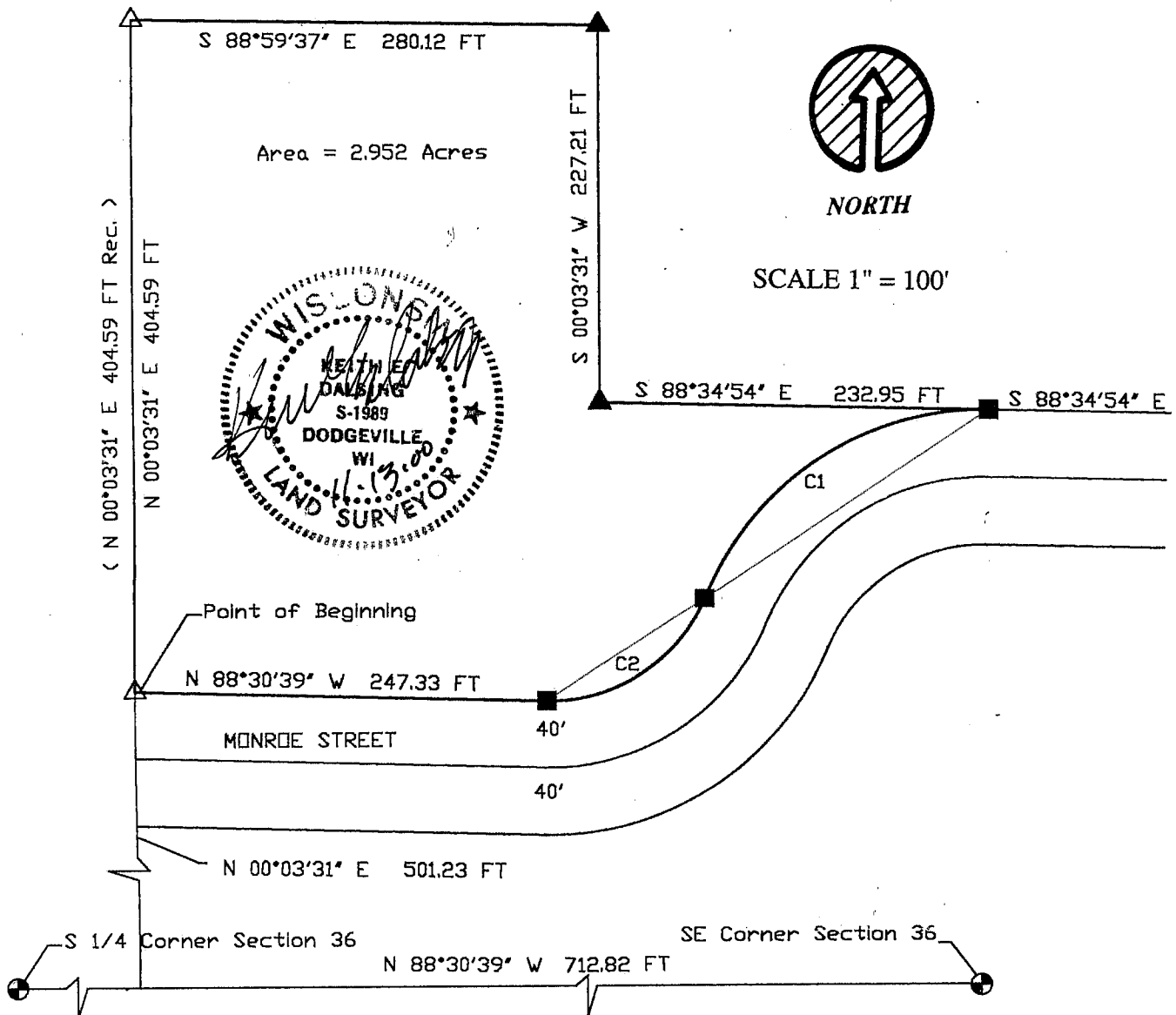

NUMBER	DELTA ANGLE	CHORD DIRECTION	RADIUS	ARC LENGTH	CHORD LENGTH	Tangent Bearing
C1	68°59'52"	S 56°55'10" W	180.00'	216.76'	203.90'	S 22°25'14" W
C2	69°04'07"	S 56°57'18" W	100.00'	120.55'	113.38'	

SURVEY PLAT

PARCEL DESCRIPTION:

A parcel of land located in the Southeast 1/4 of the Southeast 1/4 of Section 36, Town 2 North, Range 1 West, City of Cuba City, Grant County, Wisconsin described as follows:

Commencing at the Southeast Corner of the Southeast 1/4 of said Section 36; thence N88°30'39"W, 712.82' along the South line of the SE 1/4 of said Section 36; thence N 00°03'31" E, 501.23' to the Point of Beginning; thence N 00°03'31" E, 404.59'; thence S 88°59'37" E, 280.12'; thence S 00°03'31" W, 227.21'; thence S 88°34'54" E, 232.95'; thence 216.76' along the arc of a curve concave to the South having a radius of 180.00', a Central Angle of 68°59'52", a Chord Bearing of S 56°55'10" W and a Chord Length of 203.90'; thence 120.55' along the arc of a curve concave to the North having a radius of 100.00', a Central Angle of 69°04'07", a Chord Bearing of S 56°57'18" W and a Chord Length of 113.38'; thence N 88°30'39" W, 247.33' to the Point of Beginning.

Said parcel contains 2.952 Acres and is subject to any and all easements and right-of-ways of record.

SURVEYOR'S CERTIFICATE:

I, Keith E. Dalsing, Wisconsin Registered Land Surveyor, S-1989, do hereby certify that I have surveyed, divided and mapped the above described parcels and that this map is a true representation thereof in accordance to the information provided. I further certify that this survey is correct to the best of my knowledge and belief.

Dated this 13th day of NOVEMBER, 2000

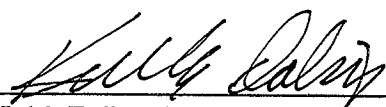

Keith E. Dalsing, S-1989
Registered Land Surveyor

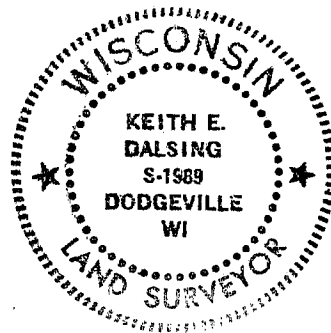

K. D. ENGINEERING CONSULTANTS
2600 County Hwy. Y
Dodgeville, WI 53533
(608) 935 - 3310