

SURVEY PLAT

Bearings are referenced to the South Line of SE 1/4 of Section 36, Town 2 North, Range 1 West, City of Cuba City, Grant County, Wisconsin, recorded as bearing S88°30'39"E.

SURVEYED FOR:
 The City of Cuba City
 108 N. Main Street
 Cuba City, WI 53807

LEGEND:

- △ Found 3/4" Rebar
- ⊕ Found Aluminum Monument
- Found 1/2" Dia. Hole in Concrete
- Found 1 1/4" x24" Rebar

NUMBER	DELTA	ANGLE	CHORD	DIRECTION	RADIUS	ARC LENGTH	CHORD LENGTH
C1	00°03'22"	N 01°04'01" W	11.16		11.16		11.16

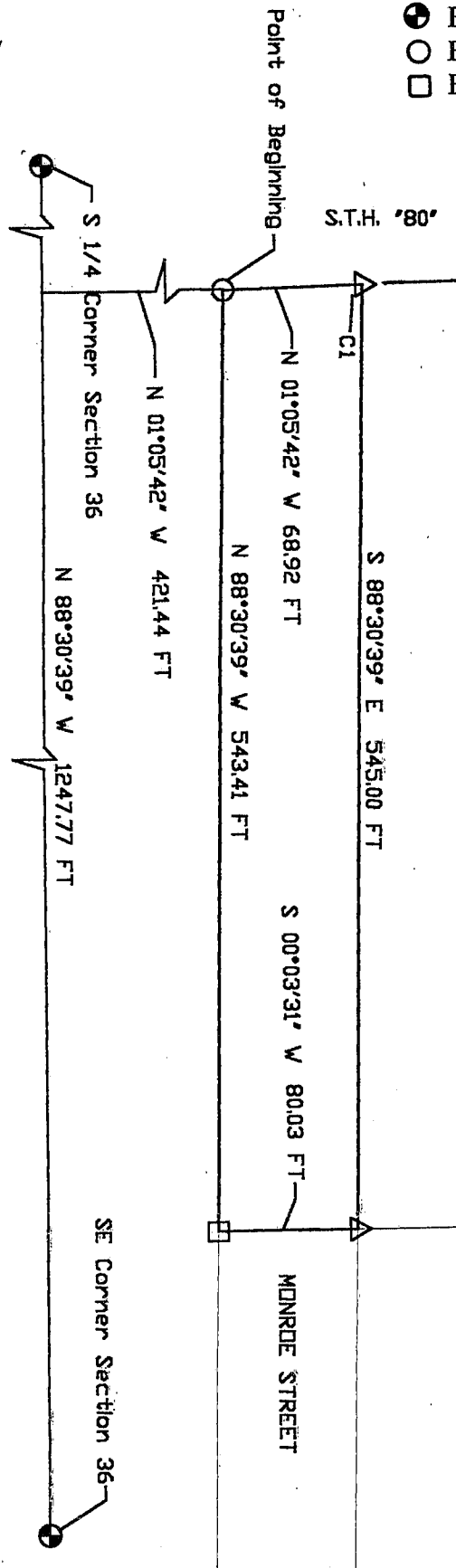

SCALE 1" = 100'

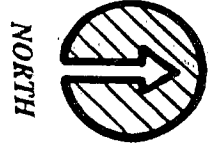

SURVEY PLAT

PARCEL DESCRIPTION:

A parcel of land located in the Southeast 1/4 of the Southeast 1/4 of Section 36, Town 2 North, Range 1 West, City of Cuba City, Grant County, Wisconsin described as follows:

Commencing at the Southeast Corner of the Southeast 1/4 of said Section 36; thence N88°30'39"W, 1247.77' along the South line of the SE 1/4 of said Section 36; thence N01°05'42"W, 421.44' along the Easterly right-of-way of S.T.H. "80" to the Point of Beginning; thence N01°05'42"W, 68.92' along the Easterly right-of-way of S.T.H. "80"; thence continuing along said right-of-way 11.16' along the arc of a curve concave to the East, having a Radius of 11,410.00', a Central Angle of 00°03'22", a Chord Bearing of N00°59'14"W and a Chord Length of 11.16'; thence S88°30'39"E, 545.00'; thence S00°03'31"W, 80.03'; thence N88°30'39"W, 543.41' to the Point of Beginning.

Said parcel contains 1.00 acres more or less and is subject to any and all easements and right-of-ways of record.

SURVEYOR'S CERTIFICATE:

I, Keith E. Dalsing, Wisconsin Registered Land Surveyor, S-1989, do hereby certify that I have surveyed, divided and mapped the above described parcels and that this map is a true representation thereof in accordance to the information provided. I further certify that this survey is correct to the best of my knowledge and belief.

Dated this 27TH day of DECEMBER, 2000

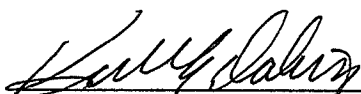

Keith E. Dalsing, S-1989
Registered Land Surveyor

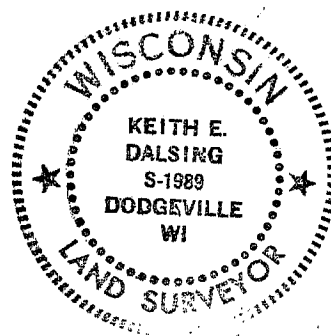

K. D. ENGINEERING CONSULTANTS
2600 County Hwy. Y
Dodgeville, WI 53533
(608) 935 - 3310