

PLAT OF SURVEY for CAROLYN TESAR

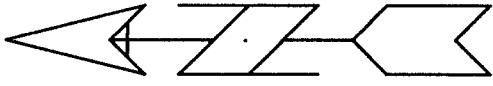

Bearings referenced to the South line of the SW 1/4 of Section 12 which is assumed to bear S 89°20'54" E.

PARCEL "A" - Lot Seven (7) and the West Five feet (5') of Lot Eight (8) of Block Two (2), to the Village of Woodman, Grant County, Wisconsin, according to the recorded map or plat thereof.
PARCEL "B" - Lot Eight (8) Excepting the West Five feet (5') thereof, and the West Half (W 1/2) of Lot Nine (9) of Block Two (2), to the Village of Woodman, Grant County, Wisconsin, according to the recorded map or plat thereof.

SURVEYOR'S CERTIFICATE:

I, Larry L. Austin, Registered Wisconsin Land Surveyor, hereby certify:
 That the above descriptions were surveyed, mapped and monumented as shown on this plat by me or under my direct supervision. That this survey was prepared under the direction of Carolyn Tesar and to the best of my knowledge and belief this plat is an accurate representation thereof.
 Dated this 27th day of September, 2000 Revised this 5th day of October, 2000.

Larry L. Austin
 Larry L. Austin, S-1903

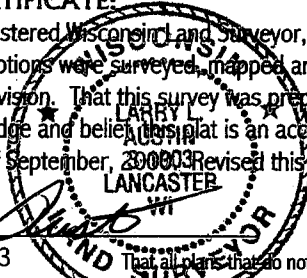

That all plans that do not show a seal imprint in red ink may contain unauthorized alterations. The certification contained on this document shall not apply to any copies.

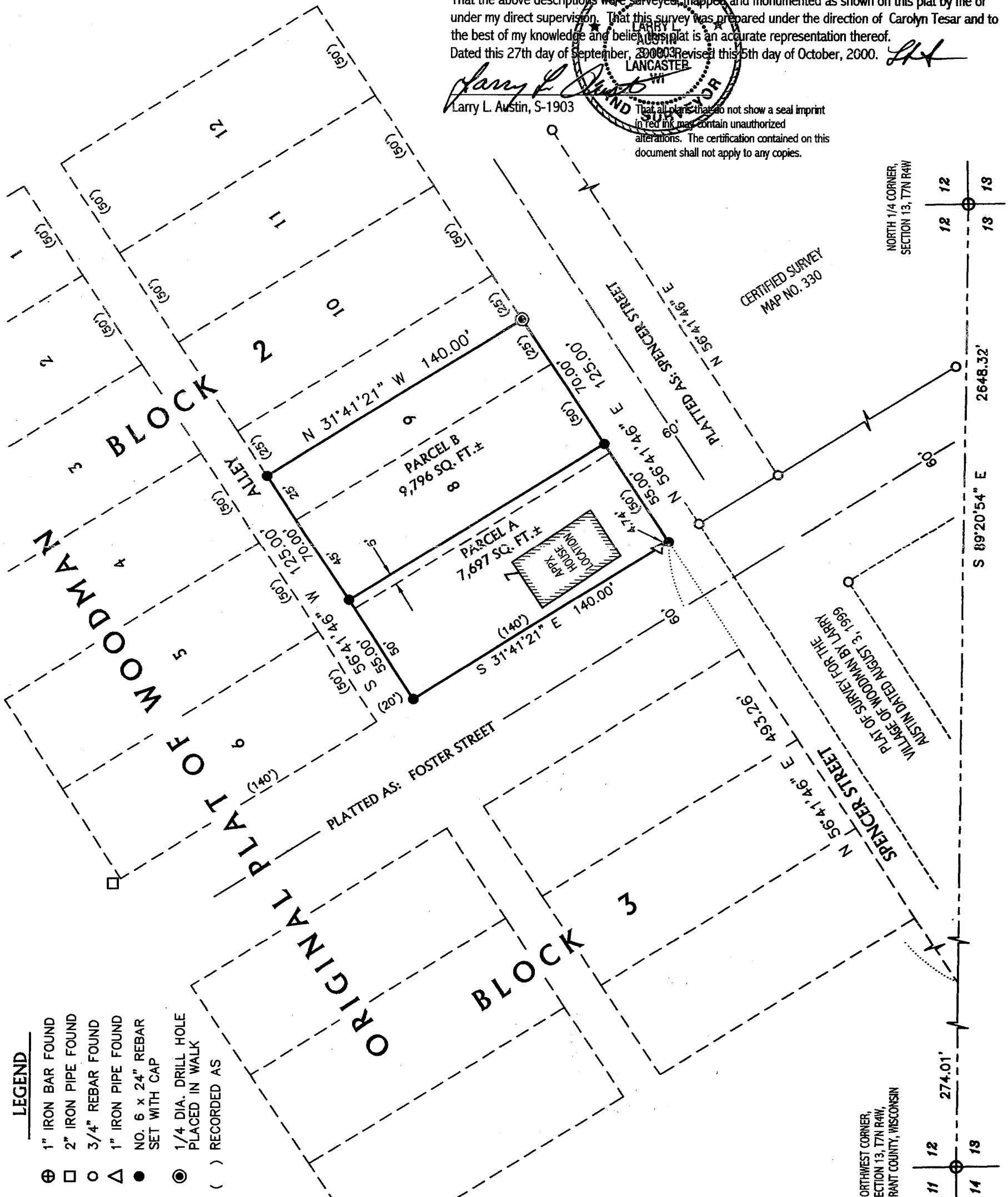

- LEGEND**
- ⊕ 1" IRON BAR FOUND
 - 2" IRON PIPE FOUND
 - 3/4" REBAR FOUND
 - △ 1" IRON PIPE FOUND
 - NO. 6 x 24" REBAR SET WITH CAP
 - ⊙ 1/4 DIA. DRILL HOLE PLACED IN WALK
 - () RECORDED AS

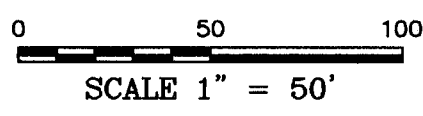

NOTE:
 NO attempt has been made as a part of this boundary survey to obtain or show data concerning any existing septic systems, wells or utilities.

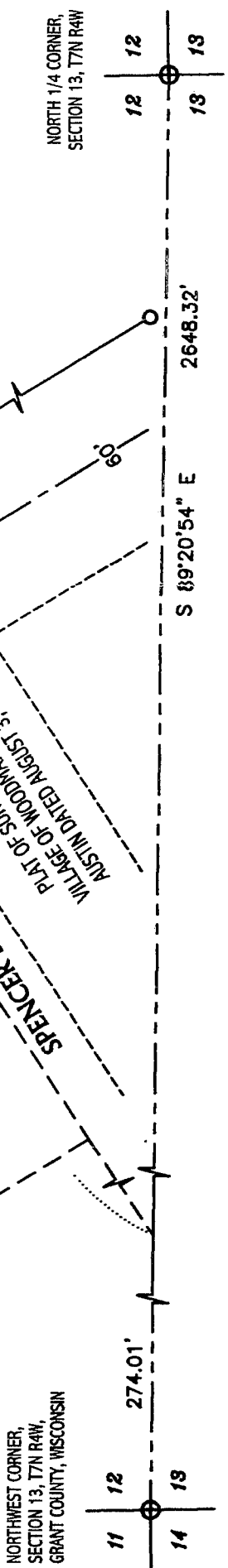

AUSTIN ENGINEERING, LLC
 4211 HWY 81 E, LANCASTER, WI 53813
 PHONE 608-723-6363 FAX 608-723-6702

FIELDBOOK: 9609
 G:\WOODMAN\SEC12
 C:\SC14\AJA\T7NR4W\13CT

DRAWN BY: AJ AUSTIN
 APPROVED: LL AUSTIN
 CREW: BS-SB

PLAT OF SURVEY for CAROLYN TESAR



Bearings referenced to the South line of the SW 1/4 of Section 12 which is assumed to bear S 89°20'54" E.

PARCEL "A" - Lot Seven (7) and the West Five feet (5') of Lot Eight (8) of Block Two (2), to the Village of Woodman, Grant County, Wisconsin, according to the recorded map or plat thereof.
 PARCEL "B" - Lot Eight (8) Excepting the West Five feet (5') thereof, and the West Half (W 1/2) of Lot Nine (9) of Block Two (2), to the Village of Woodman, Grant County, Wisconsin, according to the recorded map or plat thereof.

SURVEYOR'S CERTIFICATE:

I, Larry L. Austin, Registered Professional Surveyor, hereby certify:
 That the above descriptions were surveyed, mapped, and monumented as shown on this plat by me or under my direct supervision. That this survey was prepared under the direction of Carolyn Tesar and to the best of my knowledge and belief this plat is an accurate representation thereof.
 Dated this 27th day of September, 2000. Revised this 5th day of October, 2000.

Larry L. Austin
 Larry L. Austin, S-1903

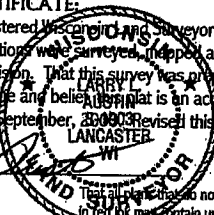

This plat does not show a seal imprint in red ink. It may contain unauthorized alterations. The certification contained on this document shall not apply to any copies.

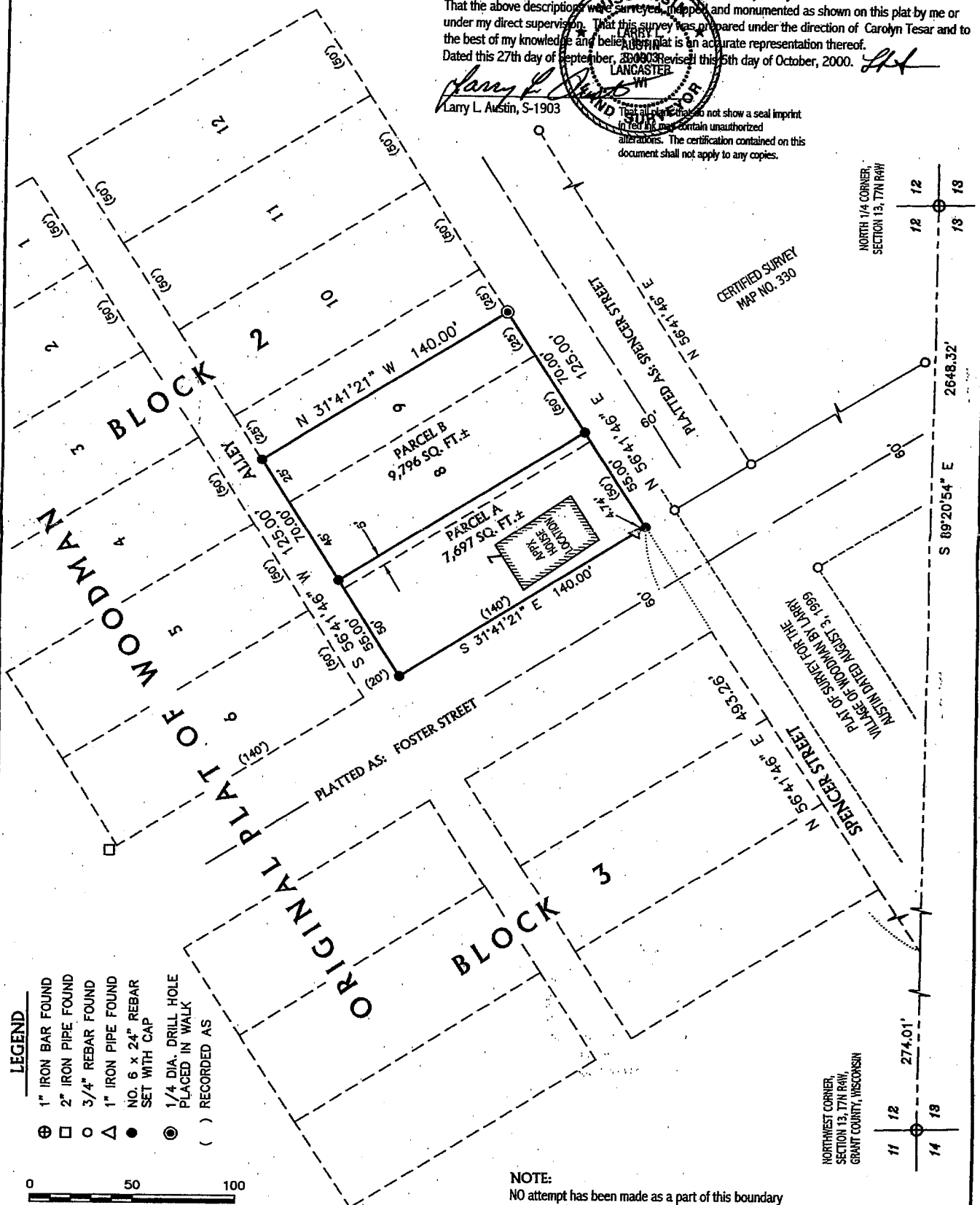

AUSTIN ENGINEERING, LLC
 4211 HWY 81 E, LANCASTER, WI 53813
 PHONE 608-723-6363 FAX 608-723-6702

FIELDBOOK: 9609
 G:\WOODMAN\SEC12
 C:\SC14\AJA\T7NR4W\13CT

DRAWN BY: AJ AUSTIN
 APPROVED: LL AUSTIN
 CREW: BS-SB