

PLAT OF SURVEY for RICHARD KRUEGER

LOCATED IN PARK ADDITION TO THE VILLAGE OF HAZEL GREEN, GRANT COUNTY, WISCONSIN

DESCRIPTION: Lots Three (3), Four (4), Five (5), Six (6) and part of Lots Two (2) and Seven (7), and part of a 16 foot wide alley, in Block One (1) and part of platted Park Avenue, Park Addition to the Village of Hazel Green, Grant County, Wisconsin, being described as follows: Commencing at the Southwest corner of said Block One (1), said corner being the point of beginning; Thence North 17°10'17" West 142.88'; Thence North 75°18'48" East 121.18'; Thence South 11°47'44" East 152.44'; Thence South 73°22'50" West 106.79'; Thence North 17°10'17" West 13.12' to the point of beginning, containing 0.40 acres, more or less, and being subject to any and all easements of record and/or usage.

SURVEYOR'S CERTIFICATE:

I, Larry L. Austin, Registered Wisconsin Land Surveyor, hereby certify:

That the above description was surveyed, mapped and monumented as shown on this plat by me or under my direct supervision all in accordance with the instructions of Richard Krueger and to the best of my knowledge and belief, this plat is an accurate representation thereof.

Dated this 8th day of December, 2010.

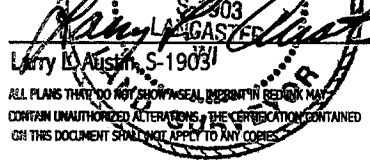

ALL PLANS THAT DO NOT SHOW A SEAL IMPRINT IN RED INK MAY CONTAIN UNAUTHORIZED ALTERATIONS. THE CERTIFICATION CONTAINED ON THIS DOCUMENT SHALL NOT APPLY TO ANY COPIES.

LEGEND

- Existing 2" dia. iron pipe
- Existing No. 6 rebar
- ⊙ Existing No. 2 rebar
- ⊙ Existing No. 2 rebar in concrete
- ▲ No. 8 x 30" rebar set wt=2.67 #/l.f.
- No. 6 x 24" rebar set with cap wt=1.50 #/l.f.
- () Recorded as

Bearings referenced to the West line of Block 1 of Park Addition which is assumed to bear N 17°10'17" W.

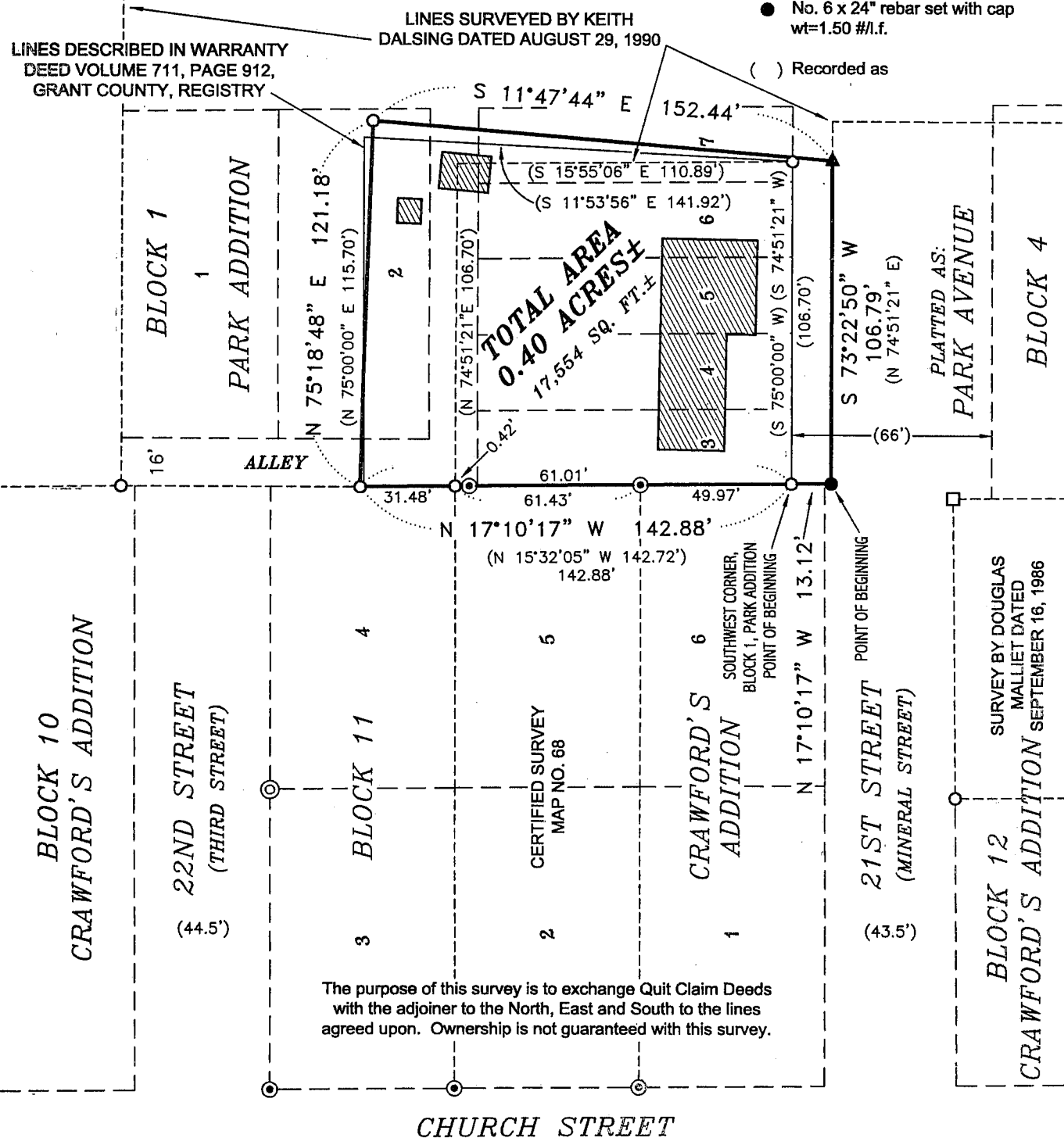
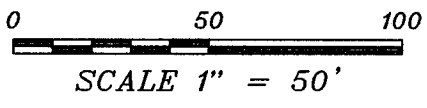

The purpose of this survey is to exchange Quit Claim Deeds with the adjoiner to the North, East and South to the lines agreed upon. Ownership is not guaranteed with this survey.

AUSTIN ENGINEERING, LLC
 4211 HWY 81 E, LANCASTER, WI 53813
 PHONE 608-723-6363 FAX 608-723-6702

FIELDBOOK: 2012
 G:\H2L\GREEN\LOWER
 C:\WA\H2L\GREEN\1\PARK\BLOCK1\LOT2-7RK

DRAWN BY: AJ AUSTIN
 APPROVED: LL AUSTIN
 CREW: BS - SB