

# PLAT OF SURVEY for CURT FREYMILLER

**SURVEYOR'S CERTIFICATE:**

I, Larry L. Austin, Registered Wisconsin Land Surveyor, hereby certify:

That the following line was surveyed, mapped and monumented by me or under my direct supervision:

The West line of the Northwest Quarter (NW 1/4) of Section Twenty-seven (27), Town Seven (7) North, Range Two (2) West of the 4th p.m., Grant County, Wisconsin.

That conformance with local ordinances are not guaranteed with this survey.

That this survey was prepared under the direction of Curt Freymiller of Slack Auction and Realty, LLC.

That to the best of my knowledge and belief, this plat is an accurate representation thereof.

That all plans that do not show a seal imprint in red ink may contain unauthorized alterations.

The certification contained on this document shall not apply to any copies.

Dated this 22nd day of September, 2000.

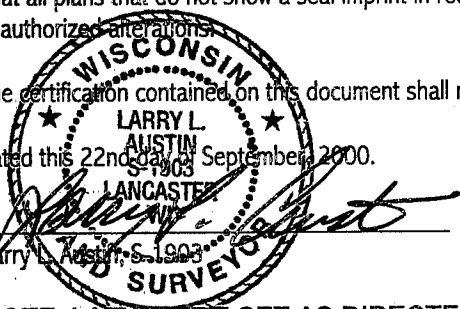

NOTE: LATH WERE SET AS DIRECTED FOR ALIGNMENT PURPOSES.



Bearings referenced to the West line of the NW 1/4 of Section 27 which is assumed to bear S 00° 37' 13" W.

**LEGEND**

- EXISTING NO. 6 REBAR
- EXISTING 1" IRON PIPE
- SET WOOD LATH

0 300 600  
SCALE 1" = 300'

NORTHWEST CORNER,  
SECTION 27, T7N R2W

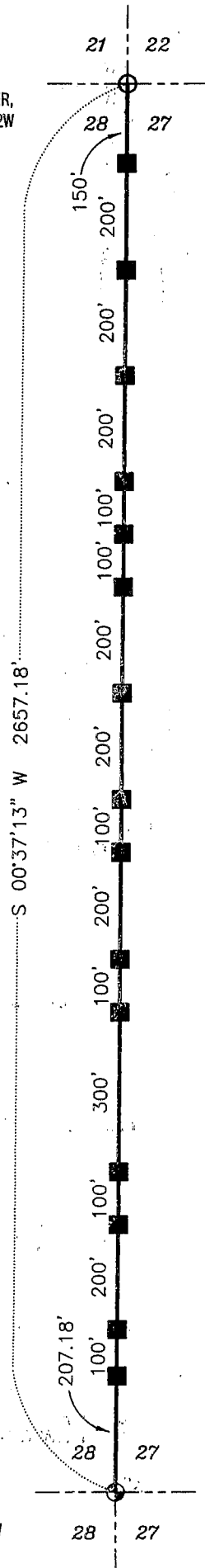

WEST 1/4 CORNER,  
SECTION 27, T7N R2W