

PLAT OF SURVEY for GLENN CURTIS

LOCATED IN THE SW 1/4 OF THE SW 1/4 OF SECTION 36,
T2N R1W, SMELSER TOWNSHIP, GRANT COUNTY, WISCONSIN

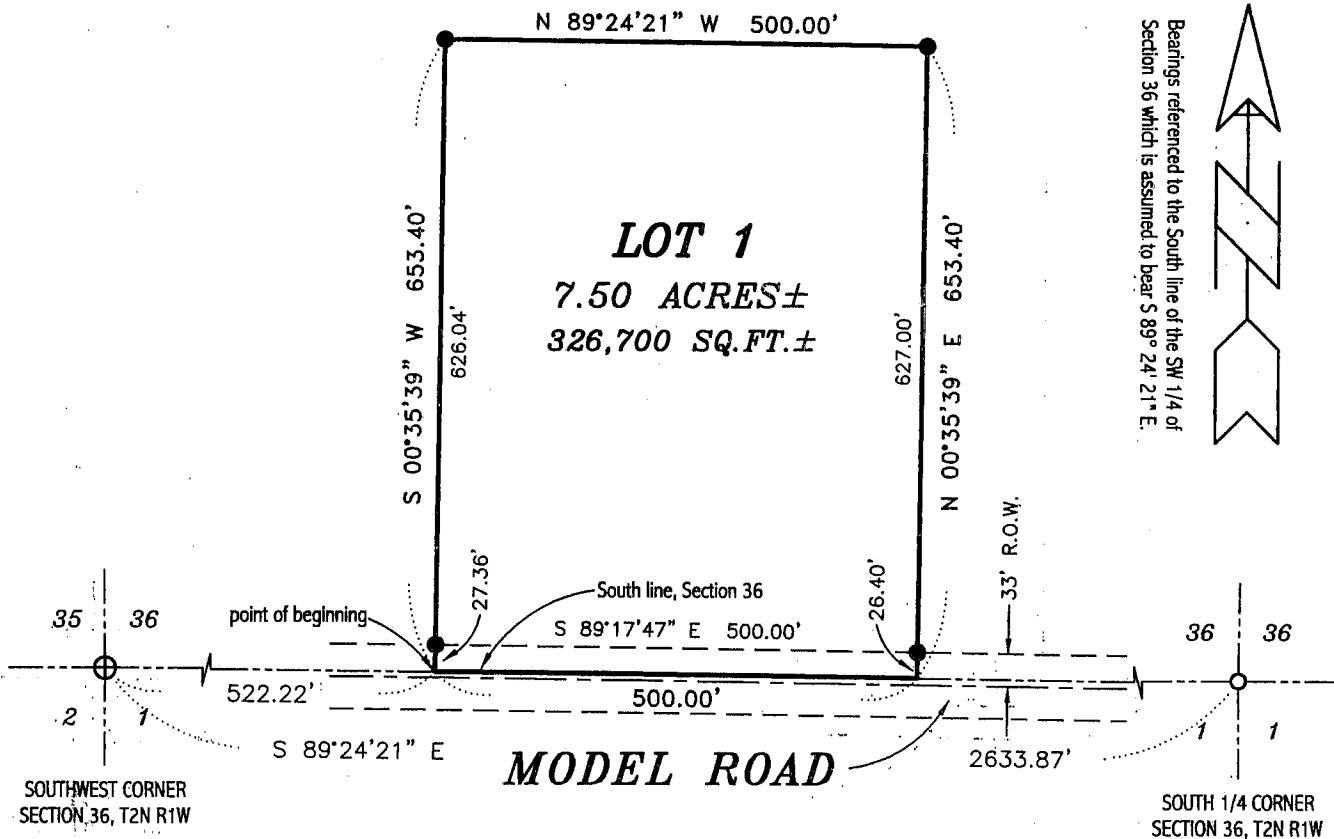

Bearings referenced to the South line of the SW 1/4 of Section 36 which is assumed to bear S 89° 24' 21\"/>

DESCRIPTION:

Part of the Southwest Quarter (SW 1/4) of the Southwest Quarter (SW 1/4) of Section Thirty-six (36), Town Two (2) North, Range One (1) West of the 4th P.M., Grant County, Wisconsin, said parcel being described as follows:

- Commencing at the Southwest corner of said Section;
- Thence South 89° 24' 21" East 522.22' along the South line of said Section to the point of beginning;
- Thence South 89° 24' 21" East 500.00' along said South line;
- Thence North 00° 35' 39" East 653.40';
- Thence North 89° 24' 21" West 500.00';
- Thence South 00° 35' 39" West 653.40' to the point of beginning, containing 7.50 acres, more or less, and being subject to any and all easements of record and/or usage.

SURVEYOR'S CERTIFICATE:

I, Larry L. Austin, Registered Wisconsin Land Surveyor, hereby certify:
That the above description was surveyed, mapped and monumented as shown on this plat by me or under my direct supervision.
That conformance with local ordinances are not guaranteed with this survey.
That this survey was prepared under the direction of Glenn Curtis.
That to the best of my knowledge and belief, this plat is an accurate representation thereof.
That all plans that do not show a seal imprint in red ink may contain unauthorized alterations.
The certification contained on this document shall not apply to any copies.

Dated this 24th day of October, 2000.
Revised this 27th day of October, 2000. *AK*

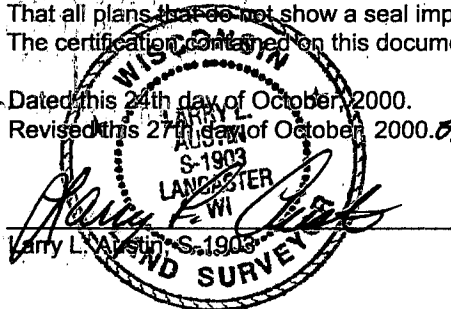

LEGEND

- ⊕ EXISTING NO. 6 REBAR
- EXISTING NO. 6 REBAR WITH ALUMINIUM CAP
- NO. 6 x 24" REBAR SET WITH CAP
WT=1.50 #/L.F.

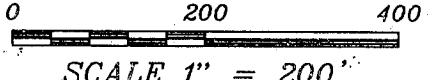

Prepared For: Glenn Curtis
AUSTIN ENGINEERING, LLC
4241 HWY 81 E, LANCASTER, WI 53813
PHONE 608-723-6363 FAX 608-723-6702

FIELDBOOK: SDR33
G:\T1NR1W\15
C:\AJA\T2NR1W\36GC-CURTIS

DRAWN BY: ML - AJA
APPROVED: LL AUSTIN
CREW: BS - SA