

# PLAT OF SURVEY FOR JENNIFER SMITH ROESCH

LOCATED IN THE SW 1/4 OF THE NW 1/4 OF SECTION 7, T6N R3W, MOUNT IDA TOWNSHIP, GRANT COUNTY, WISCONSIN

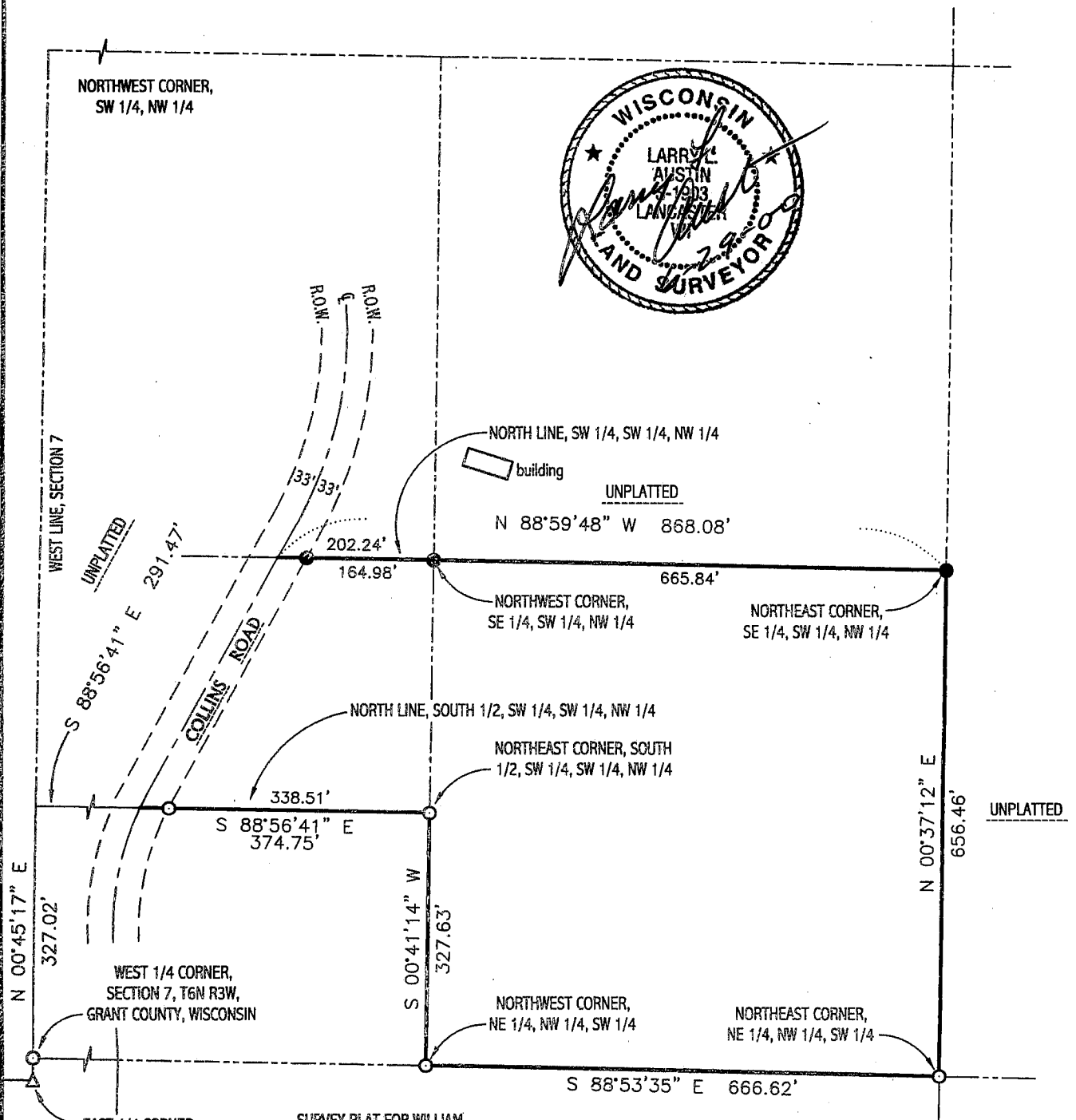

## LEGEND

- △ Existing 1" dia. iron pipe
  - Existing No. 6 rebar
  - ⊕ Existing No. 7 rebar with Grant County Aluminum Cap
  - Existing No. 10 rebar
  - Set No. 6 x 24" rebar wt.=1.50 #/l.f.
- Bearings referenced to the West line of the NW 1/4 of Section 7 which is assumed to bear N 00° 45' 17" E.

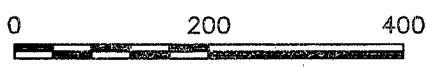

SCALE 1" = 200'

**AUSTIN ENGINEERING, LLC**  
 4211 HWY 81 E, LANCASTER, WI 53813  
 PHONE 608-723-6363 FAX 608-723-6702

FIELDBOOK: 2014  
 G: \T6NR3W\32  
 C: \SC14\AJA\T6NR3W\07JSR

DRAWN BY: AJ AUSTIN  
 APPROVED: LL AUSTIN  
 CREW: BS-SB

# PLAT OF SURVEY FOR JENNIFER SMITH ROESCH

LOCATED IN THE SW 1/4 OF THE NW 1/4 OF SECTION 7, T6N R3W  
MOUNT IDA TOWNSHIP, GRANT COUNTY, WISCONSIN

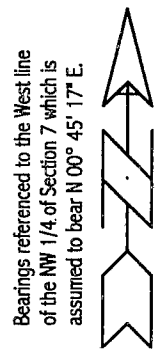
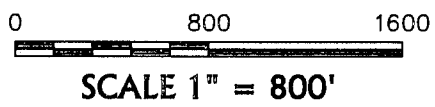
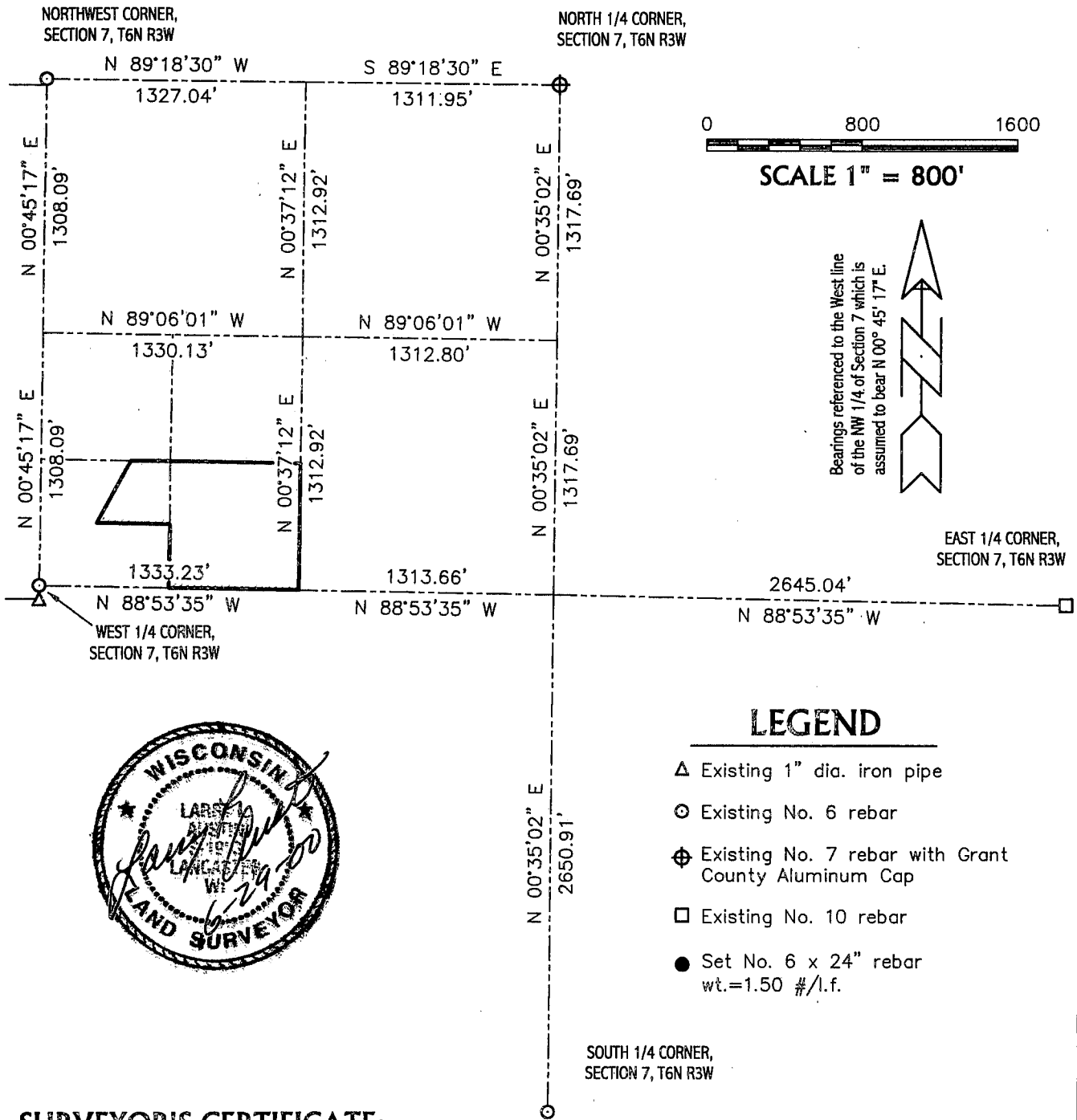

## LEGEND

- △ Existing 1" dia. iron pipe
- ⊙ Existing No. 6 rebar
- ⊕ Existing No. 7 rebar with Grant County Aluminum Cap
- Existing No. 10 rebar
- Set No. 6 x 24" rebar wt.=1.50 #/l.f.

## SURVEYOR'S CERTIFICATE:

I, Larry L. Austin, Registered Wisconsin Land Surveyor, hereby certify:  
That the lines shown hereon were surveyed, mapped and monumented as shown on this plat by me or under my direct supervision being located in the Southwest Quarter (SW 1/4) of the Northwest Quarter (NW 1/4) of Section Seven (7), Town Six (6) North, Range Three (3) West, Mount Ida Township, Grant County, Wisconsin. This survey was prepared under the direction of Jennifer Smith Roesch and to the best of my knowledge and belief, this plat is an accurate representation thereof.  
Dated this 29th day of June, 2000.

\_\_\_\_\_  
Larry L. Austin, S-1903

That all plans that do not show a seal imprint in red ink may contain unauthorized alterations.  
The certification contained on this document shall not apply to any copies.

**AUSTIN ENGINEERING, LLC**  
4211 HWY 81 E, LANCASTER, WI 53813  
PHONE 608-723-6363 FAX 608-723-6702

FIELD BOOK: 2014  
G: \T6NR3W\32  
C: \SC14\AJA\T6NR3W\07JSR

DRAWN BY: AJ AUSTIN  
APPROVED: LL AUSTIN  
CREW: BS-SB