

PLAT OF SURVEY FOR DELBERT RUPP

Located in the Southeast Quarter (SE 1/4) of the Northwest Quarter (NW 1/4)
Section 16, T4N R1W, 4th P.M., Town of Lima, Grant County, Wisconsin

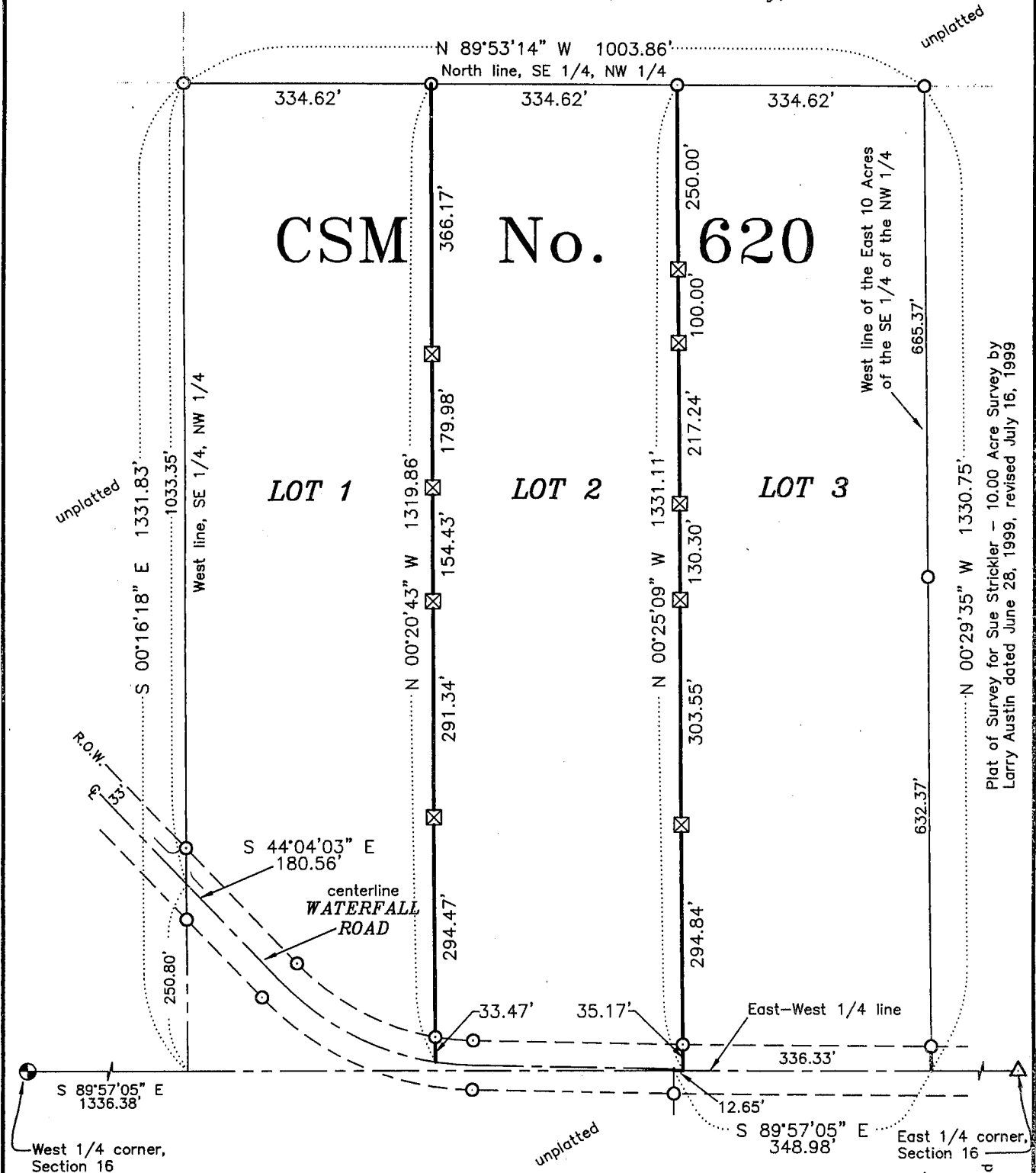

Plat of Survey for Sue Strickler - 10.00 Acre Survey by
Larry Austin dated June 28, 1999, revised July 16, 1999

SURVEYOR'S CERTIFICATE:
I, Larry L. Austin, Registered Wisconsin Land Surveyor, hereby certify that the East and West Line of Lot 2 of CSM No. 620 was surveyed, mapped and monumented as shown on this Plat by me or under my direct supervision. All in accordance with the instructions of Delbert Rupp Austin to the best of my knowledge and belief this Plat is an accurate representation thereof. Dated this 20th day of November, 2000.

Larry L. Austin
REGISTERED SURVEYOR

All plats that do not show a seal imprint in red ink may contain unauthorized alterations. The certification contained on this document shall not apply to any copies.

- LEGEND**
- ⊗ 4' Wood Lath Set Online
 - ⊙ Existing No. 8 rebar with Grant County Aluminum Cap
 - ⊙ Existing No. 6 rebar
 - △ Existing Railroad Spike

