

RETRACEMENT SURVEY for MIKE OLDS

LOTS 13 AND 14 OF BLOCK B OF MITCHELL'S ADDITION
TO THE CITY OF PLATTEVILLE, GRANT COUNTY, WISCONSIN.

SURVEYOR'S CERTIFICATE:

I, Larry L. Austin, Registered Wisconsin Land Surveyor, hereby certify:
That the above description was surveyed, mapped and monumented as
shown on this plat by me or under my direct supervision all in
accordance with the instructions of Mike Olds and to the best of my
knowledge and belief, this plat is an accurate representation thereof.
Dated this 7th day of November, 2000.

Larry L. Austin
Larry L. Austin, S-1903

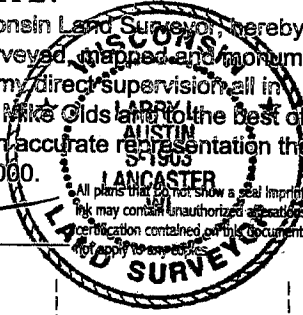

All plans that do not show a seal impression need not contain this certification. The certification contained on this document shall not apply to any other plans.



Bearings referenced to the North line of Block B of Mitchell's Addition which is assumed to bear N 89° 34' 50" W.

LEGEND

- Existing 2" dia. iron pipe
- △ Existing 1" dia. iron pipe
- Existing No. 6 rebar
- Set No. 6 x 24" rebar with cap

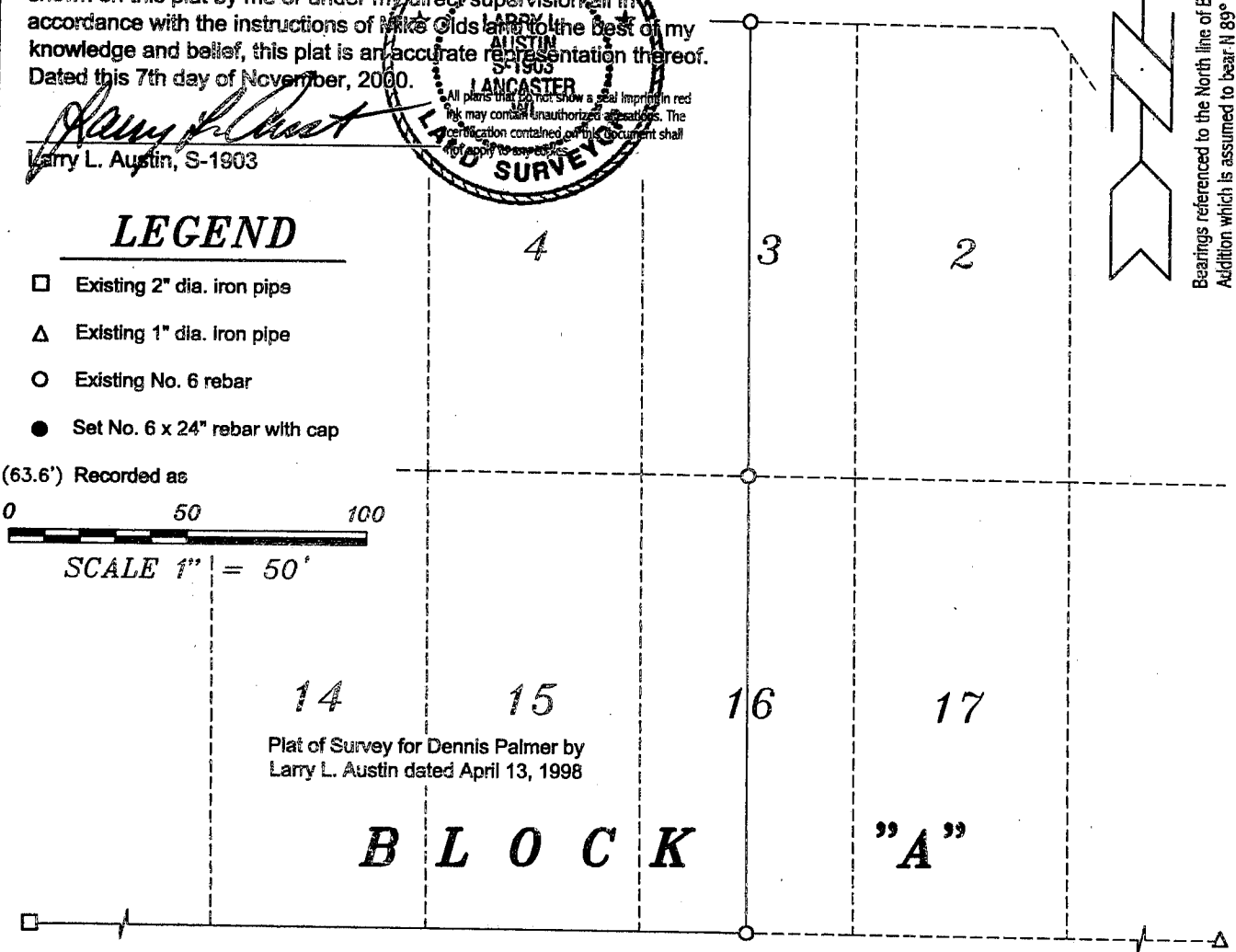
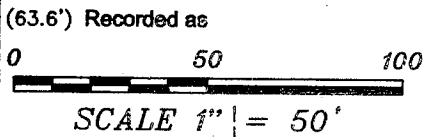

Plat of Survey for Dennis Palmer by
Larry L. Austin dated April 13, 1998

B L O C K "A"

50' PLATTED AS: **RIDGE AVENUE**

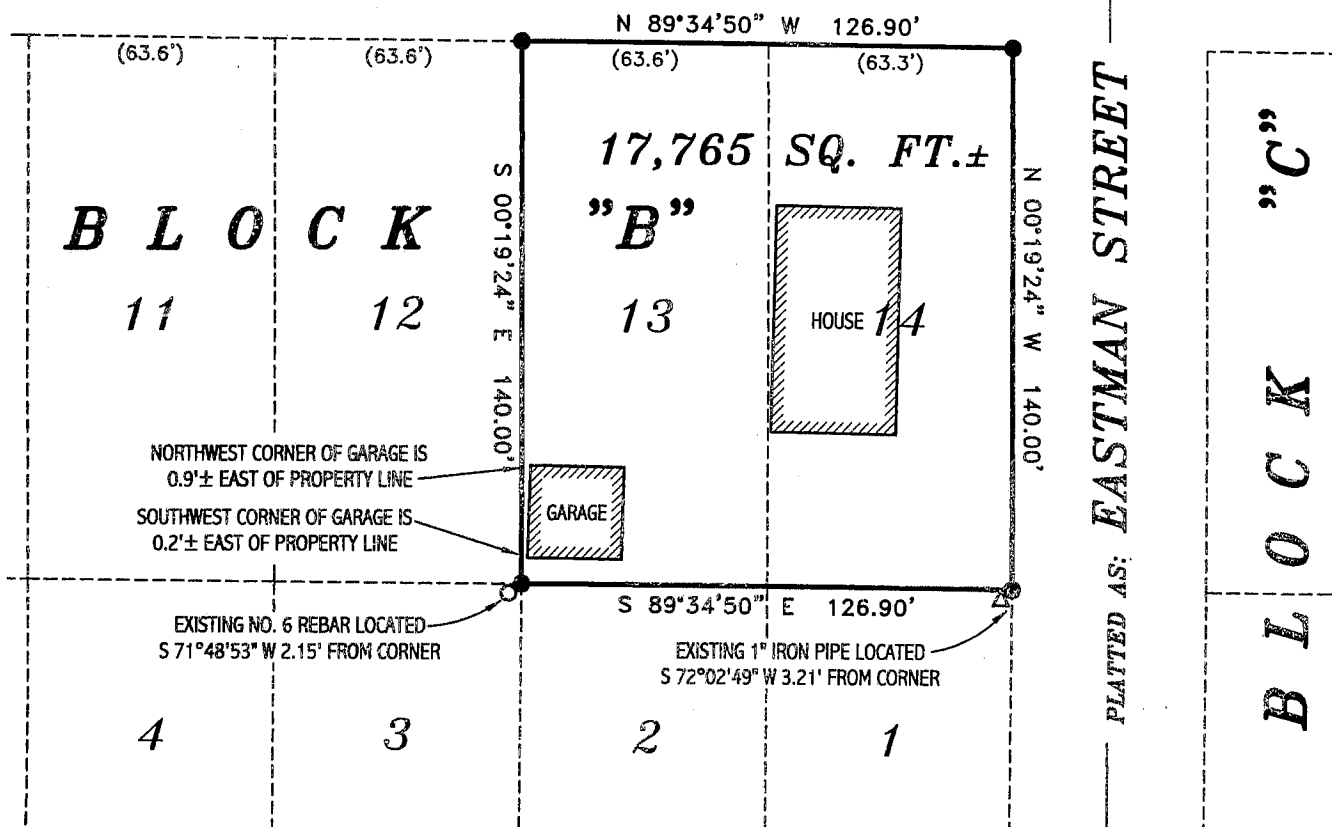

NORTHWEST CORNER OF GARAGE IS
0.9'± EAST OF PROPERTY LINE

SOUTHWEST CORNER OF GARAGE IS
0.2'± EAST OF PROPERTY LINE

AUSTIN ENGINEERING, LLC
4211 HWY 81 E, LANCASTER, WI 53813
PHONE 608-723-6363 FAX 608-723-6702

FIELDBOOK: 9608
G:\13NR1\W\09
C:\W\PL\VILLE\MITCHELLS\BLOCK-B\LOT13-14\W0

DRAWN BY: AJ AUSTIN
APPROVED: LL AUSTIN
CREW: BS - SB SHEET 1 OF 1