

# PLAT OF SURVEY for RICK BRINKMAN

LOCATED IN THE SW 1/4 OF THE SW 1/4 OF SECTION 4,  
T3N R5W, CASSVILLE TOWNSHIP, GRANT COUNTY, WISCONSIN

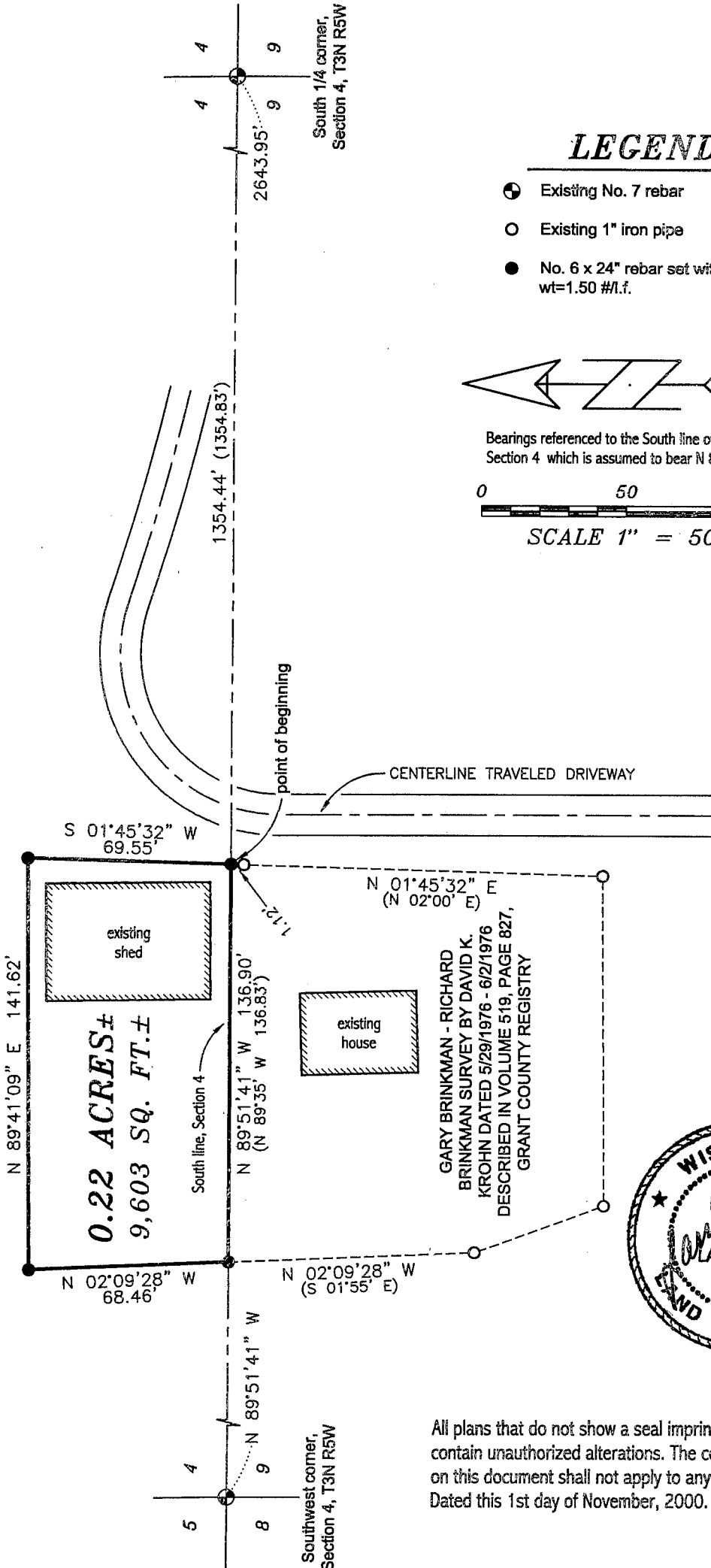

## LEGEND

- ⊕ Existing No. 7 rebar
- Existing 1" iron pipe
- No. 6 x 24" rebar set with cap wt=1.50 #/l.f.

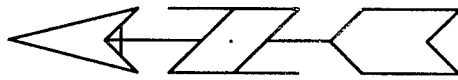

Bearings referenced to the South line of the SW 1/4 of Section 4 which is assumed to bear N 89°51'41" W.

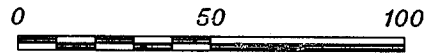

SCALE 1" = 50'



All plans that do not show a seal imprint in red ink may contain unauthorized alterations. The certification contained on this document shall not apply to any copies.  
Dated this 1st day of November, 2000.

# PLAT OF SURVEY for RICK BRINKMAN

LOCATED IN THE SW 1/4 OF THE SW 1/4 OF SECTION 4,  
T3N R5W, CASSVILLE TOWNSHIP, GRANT COUNTY, WISCONSIN

## DESCRIPTION:

Part of the Southwest Quarter (SW 1/4) of the Southwest Quarter (SW 1/4) of Section Four (4), Town Three (3) North, Range Five (5) West of the 4th P.M., Grant County, Wisconsin, said parcel being described as follows:

Commencing at the South Quarter (S 1/4) corner of said Section;

Thence North 89° 51' 41" West 1354.44' along the South line of said Section to the Northeast corner of that property as described in Volume 519, Page 827, Grant County Registry, said corner being the point of beginning;

Thence North 89° 51' 41" West 136.90' along the North line of said property to the Northwest corner thereof;

Thence North 02° 09' 28" West 68.46';

Thence North 89° 41' 09" East 141.62';

Thence South 01° 45' 32" West 69.55' to the point of beginning, containing 0.22 acres, more or less, and being subject to any and all easements of record and/or usage.

## SURVEYOR'S CERTIFICATE:

I, Larry L. Austin, Registered Wisconsin Land Surveyor, hereby certify:

That the above description was surveyed, mapped and monumented as shown on this plat by me or under my direct supervision.

That conformance with local ordinances are not guaranteed with this survey.

That this survey was prepared under the direction of Rick Brinkman.

That to the best of my knowledge and belief, this plat is an accurate representation thereof.

That all plans that do not show a seal imprint in red ink may contain unauthorized alterations.

The certification contained on this document shall not apply to any copies.

Dated this 1st day of November, 2000.

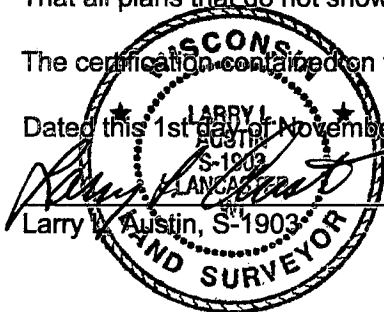

Larry L. Austin, S-1903