

# MAP OF EASEMENT for LEROY STRYE

LOCATED IN THE NW 1/4 OF THE NW 1/4, THE SE 1/4 OF THE NW 1/4 AND THE SW 1/4 OF THE NW 1/4 OF SECTION 2, T3N R4W, GRANT COUNTY, WISCONSIN

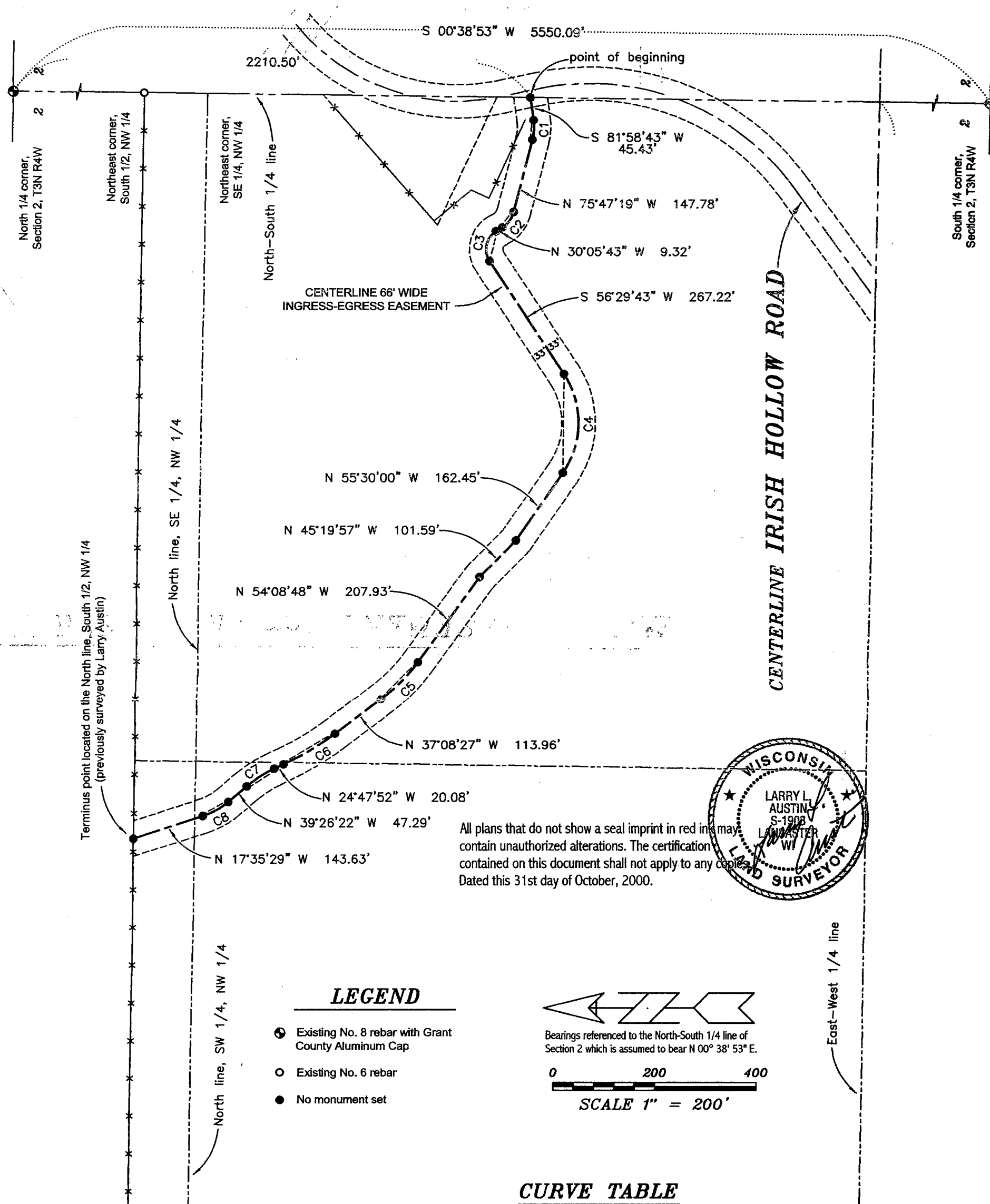

All plans that do not show a seal imprint in red ink may contain unauthorized alterations. The certification contained on this document shall not apply to any copies. Dated this 31st day of October, 2000.

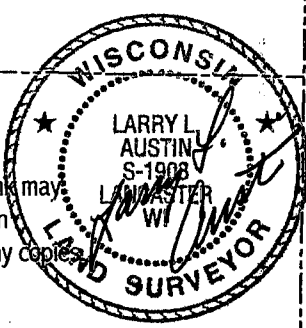

### LEGEND

- ⊕ Existing No. 8 rebar with Grant County Aluminum Cap
- Existing No. 6 rebar
- No monument set

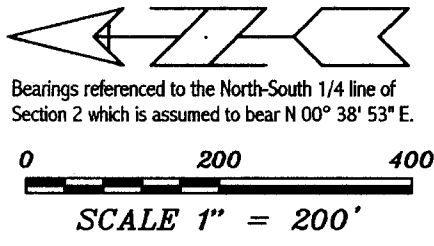

### CURVE TABLE

CURVE	RADIUS	ARC LENGTH	CHORD LENGTH	CHORD BEARING	DELTA ANGLE
C1	100.00'	38.80'	38.56'	N 86°54'18" W	22°13'58"
C2	53.00'	42.27'	41.16'	N 52°56'31" W	45°41'36"
C3	43.00'	70.10'	62.59'	N 76°48'00" W	93°24'34"
C4	175.00'	207.71'	195.73'	N 89°30'08" W	68°00'16"
C5	350.00'	103.88'	103.50'	N 45°38'38" W	17°00'20"
C6	550.00'	118.48'	118.25'	N 30°58'10" W	12°20'34"
C7	250.00'	63.89'	63.71'	N 32°07'07" W	14°38'28"
C8	150.00'	57.20'	56.85'	N 28°30'55" W	21°50'52"

Prepared For: LeRoy Strye  
**AUSTIN ENGINEERING, LLC**  
 4211 HWY 81 E, LANCASTER, WI 53813  
 PHONE 608-723-6363 FAX 608-723-6702

FIELDBOOK: SDR33, 2031  
 G:\T3NR4W\15A  
 C:\AJA\T3NR4W\02LS3-STRYE3

DRAWN BY: AJ AUSTIN  
 APPROVED: LL AUSTIN  
 CREW: BS-SB-SA-TF

# PLAT OF SURVEY for LEROY STRYE

LOCATED IN THE NW 1/4 OF THE NW 1/4, THE SE 1/4 OF THE NW 1/4 AND THE SW 1/4 OF THE NW 1/4 OF SECTION 2, T3N R4W, GRANT COUNTY, WISCONSIN

## 66' WIDE INGRESS-EGRESS EASEMENT:

A Sixty-six foot (66') wide ingress-egress easement located in the Northwest Quarter (NW 1/4) of the Northwest Quarter (NW 1/4), the Southeast Quarter (SE 1/4) of the Northwest Quarter (NW 1/4) and the Southwest Quarter (SW 1/4) of the Northwest Quarter (NW 1/4) of Section Two (2), Town Three (3) North, Range Four (4) West of the 4th P.M., Grant County, Wisconsin, the centerline being described as follows:

Commencing at the North Quarter (N 1/4) corner of said Section;  
Thence South 00° 38' 53" West 2210.50' along the North-South Quarter (N-S 1/4) line of said Section to the point of beginning;  
Thence South 81° 58' 43" West 45.43';  
Thence Westerly 38.80' on the arc of a curve concave Northerly having a radius of 100.00' and a long chord bearing North 86° 54' 18" West 38.56';  
Thence North 75° 47' 19" West 147.78';  
Thence Westerly 42.27' on the arc of a curve concave Northerly having a radius of 53.00' and a long chord bearing North 52° 56' 31" West 41.16';  
Thence North 30° 05' 43" West 9.32';  
Thence Westerly 70.10' on the arc of a curve concave Southerly having a radius of 43.00' and a long chord bearing North 76° 48' 00" West 62.59';  
Thence South 56° 29' 43" West 267.22';  
Thence Westerly 207.71' on the arc of a curve concave Northerly having a radius of 175.00' and a long chord bearing North 89° 30' 08" West 195.73';  
Thence North 55° 30' 00" West 162.45';  
Thence North 45° 19' 57" West 101.59';  
Thence North 54° 08' 48" West 207.93';  
Thence Northwesterly 103.88' on the arc of a curve concave Northeasterly having a radius of 350.00' and a long chord bearing North 45° 38' 38" West 103.50';  
Thence North 37° 08' 27" West 113.96';  
Thence Northwesterly 118.48' on the arc of a curve concave Northeasterly having a radius of 550.00' and a long chord bearing North 30° 58' 10" West 118.25';  
Thence North 24° 47' 52" West 20.08';  
Thence Northwesterly 63.89' on the arc of a curve concave Southwesterly having a radius of 250.00' and a long chord bearing North 32° 07' 07" West 63.71';  
Thence North 39° 26' 22" West 47.29';  
Thence Northwesterly 57.20' on the arc of a curve concave Northeasterly having a radius of 150.00' and a long chord bearing North 28° 30' 55" West 56.85';  
Thence North 17° 35' 29" West 143.63' to the North line of the South Half (S 1/2) of the Northwest Quarter (NW 1/4) of said Section.

The side margins of the easement strip are lengthened or shortened to terminate at the Landowner's property lines that are intersected with the above described centerline.

## SURVEYOR'S CERTIFICATE:

I, Larry L. Austin, Registered Wisconsin Land Surveyor, hereby certify:

That the above description was surveyed, mapped and monumented as shown on this plat by me or under my direct supervision.

That this survey was prepared under the direction of LeRoy Strye.

That to the best of my knowledge and belief, this plat is an accurate representation thereof.

That all plans that do not show a seal imprint in red ink may contain unauthorized alterations.

The certification contained on this document shall not apply to any copies.

Dated this 31<sup>st</sup> day of October, 2000.

Larry L. Austin, S-1903

Prepared For: LeRoy Strye

**AUSTIN ENGINEERING, LLC**  
4211 HWY 81 E, LANCASTER, WI 53813  
PHONE 608-723-6363 FAX 608-723-6702

FIELDBOOK: SDR33, 2031  
G:\T3NR4W\15A  
C:\AJA\T3NR4W\02LS3-STRYE3

DRAWN BY: AJ AUSTIN  
APPROVED: LL AUSTIN  
CREW: BS-SB-SA-TF

SHEET 2 OF 2