

PLAT OF SURVEY for DAVID SMAIL

LOCATED IN SECTION 24, T4N R1W, GRANT COUNTY, WISCONSIN

DESCRIPTION:

The East Half (E 1/2) of the Northwest Quarter (NW 1/4) of the Southeast Quarter (SE 1/4) and the West Half (W 1/2) of the Northeast Quarter (NE 1/4) of the Southeast Quarter (SE 1/4) of Section Twenty-four (24), Town Four (4) North, Range One (1) West of the 4th P.M., Grant County, Wisconsin.

SURVEYOR'S CERTIFICATE:

I, Larry L. Austin, Registered Wisconsin Land Surveyor, hereby certify:

That the above description was surveyed, mapped and monumented as shown on this plat by me or under my direct supervision.

That conformance with local ordinances are not guaranteed with this survey.

That this survey was prepared under the direction of David Smail.

That to the best of my knowledge and belief, this plat is an accurate representation thereof.

That all plans that do not show a seal imprint in red ink may contain unauthorized alterations.

The certification contained on this document shall not apply to any copies.

Dated this 25th day of September, 2009

Larry L. Austin
 LARRY L. AUSTIN
 S 1903
 WI
 SURVEYOR

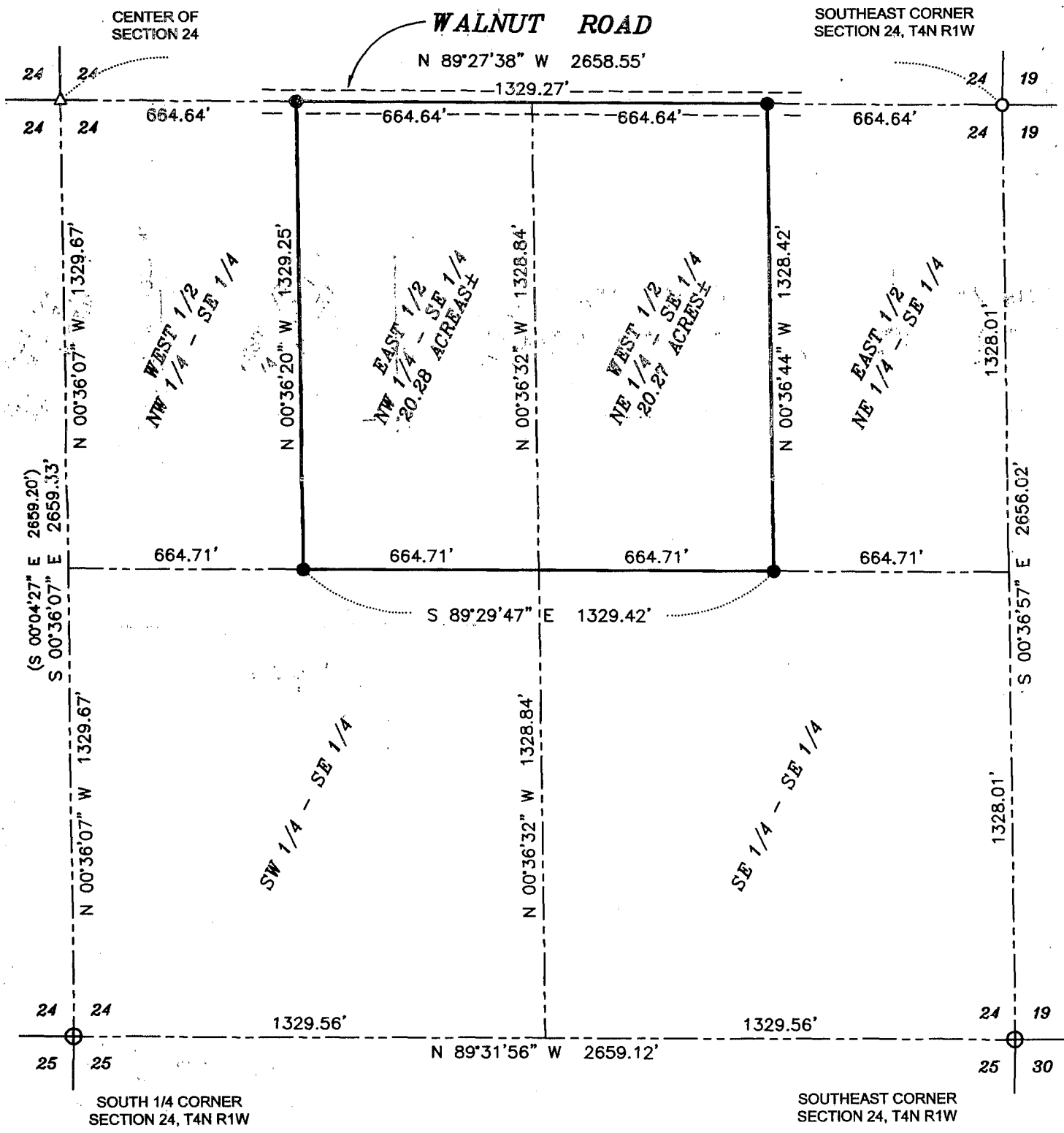

Bearings referenced to the East line of the SE 1/4 of Section 24, which is assumed to bear S 00°36'57" E.



LEGEND

- Existing No. 6 rebar
- △ Existing Railroad spike
- ⊕ Existing 2" diameter pipe post in concrete
- Set No. 6 x 24" rebar with cap

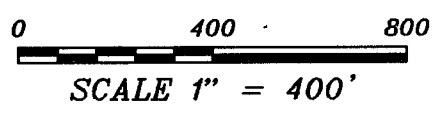

PLAT OF SURVEY for DAVID SMAIL
 LOCATED IN SECTION 24, T4N R1W, GRANT COUNTY, WISCONSIN

AUSTIN ENGINEERING, LLC
 4211 HWY 81 E, LANCASTER, WI 53813
 PHONE 608-723-6363 FAX 608-723-6702

FIELDBOOK: SDR33
 G: \T4NR1W\24
 C: \AJA\T4NR1W\24DS

DRAWN BY: AJ AUSTIN
 APPROVED: LL AUSTIN
 CREW: BS-SB

SHEET 1 OF 1