

PLAT OF SURVEY for GENE LUEBKER

LOCATED IN THE NORTHWEST QUARTER (NW 1/4) OF THE NORTHEAST QUARTER (NE 1/4), THE SOUTHWEST QUARTER (SW 1/4) OF THE NORTHEAST QUARTER (NE 1/4), THE SOUTHEAST QUARTER (SE 1/4) OF THE NORTHEAST QUARTER (NE 1/4), THE NORTHWEST QUARTER (NW 1/4) OF THE SOUTHEAST QUARTER (SE 1/4), THE NORTHEAST QUARTER (NE 1/4) OF THE SOUTHEAST QUARTER (SE 1/4) AND THE SOUTHWEST QUARTER (SW 1/4) OF THE SOUTHEAST QUARTER (SE 1/4) OF SECTION THIRTEEN (13), TOWNSHIP SEVEN (7) NORTH, RANGE FOUR (4) WEST OF THE 4TH P.M., GRANT COUNTY, WISCONSIN

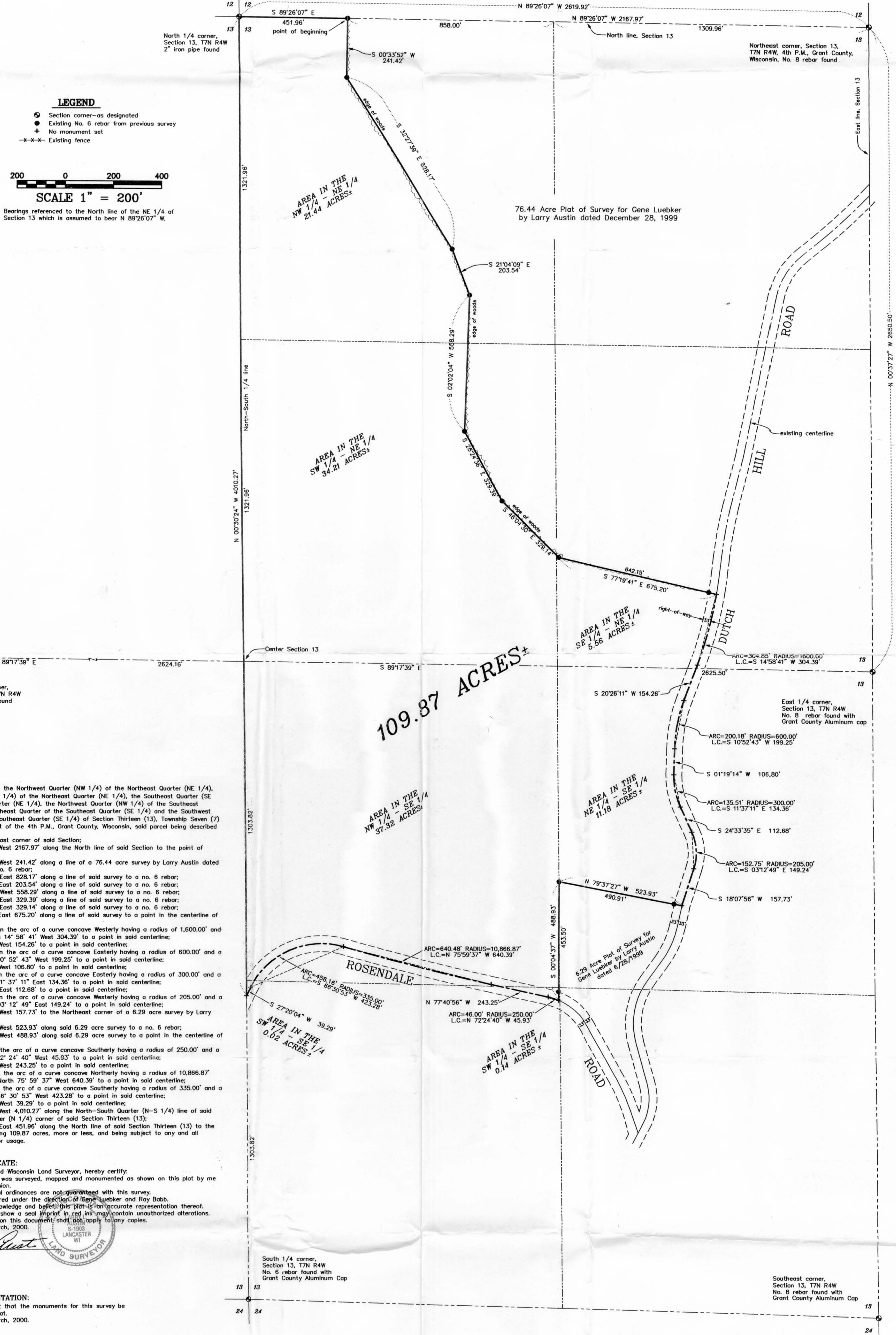

LEGEND

- ⊙ Section corner—as designated
- Existing No. 6 rebar from previous survey
- ⊕ No monument set
- *- Existing fence

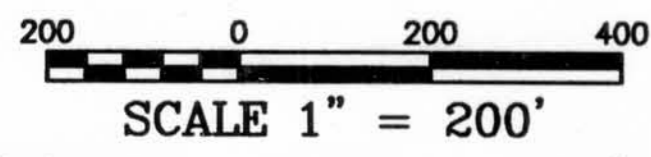

Bearings referenced to the North line of the NE 1/4 of Section 13 which is assumed to bear N 89°26'07" W.

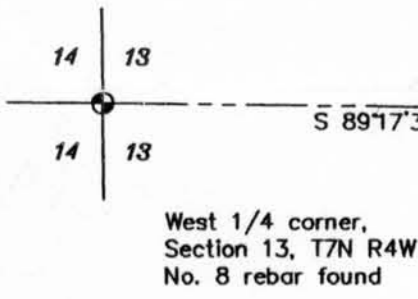

DESCRIPTION:
A parcel of land located in the Northwest Quarter (NW 1/4) of the Northeast Quarter (NE 1/4), the Southwest Quarter (SW 1/4) of the Northeast Quarter (NE 1/4), the Southeast Quarter (SE 1/4) of the Northeast Quarter (NE 1/4), the Northwest Quarter (NW 1/4) of the Southeast Quarter (SE 1/4), the Northeast Quarter (NE 1/4) of the Southeast Quarter (SE 1/4) and the Southwest Quarter (SW 1/4) of the Southeast Quarter (SE 1/4) of Section Thirteen (13), Township Seven (7) North, Range Four (4) West of the 4th P.M., Grant County, Wisconsin, said parcel being described as follows:
Commencing at the Northeast corner of said Section;
Thence North 89° 26' 07" West 2167.97' along the North line of said Section to the point of beginning;
Thence South 00° 33' 52" West 241.42' along a line of a 76.44 acre survey by Larry Austin dated December 28, 1999 to a no. 6 rebar;
Thence South 32° 27' 39" East 828.17' along a line of said survey to a no. 6 rebar;
Thence South 21° 04' 09" East 203.54' along a line of said survey to a no. 6 rebar;
Thence South 02° 02' 04" West 558.29' along a line of said survey to a no. 6 rebar;
Thence South 28° 24' 36" East 329.39' along a line of said survey to a no. 6 rebar;
Thence South 46° 04' 30" East 329.14' along a line of said survey to a no. 6 rebar;
Thence South 77° 19' 41" East 675.20' along a line of said survey to a point in the centerline of Dutch Hill Road;
Thence Southerly 304.85' on the arc of a curve concave Westerly having a radius of 1,600.00' and a long chord bearing South 14° 58' 41" West 304.39' to a point in said centerline;
Thence South 20° 26' 11" West 154.26' to a point in said centerline;
Thence Southerly 200.18' on the arc of a curve concave Easterly having a radius of 600.00' and a long chord bearing South 10° 52' 43" West 199.25' to a point in said centerline;
Thence South 01° 19' 14" West 106.80' to a point in said centerline;
Thence Southerly 135.51' on the arc of a curve concave Easterly having a radius of 300.00' and a long chord bearing South 11° 37' 11" East 134.36' to a point in said centerline;
Thence South 24° 33' 35" East 112.68' to a point in said centerline;
Thence Southerly 152.75' on the arc of a curve concave Westerly having a radius of 205.00' and a long chord bearing South 03° 12' 49" East 149.24' to a point in said centerline;
Thence South 18° 07' 56" West 157.73' to the Northeast corner of a 6.29 acre survey by Larry Austin dated 6/28/1999;
Thence North 79° 37' 27" West 523.93' along said 6.29 acre survey to a no. 6 rebar;
Thence South 00° 04' 37" West 488.93' along said 6.29 acre survey to a point in the centerline of Rosendale Road;
Thence Westerly 46.00' on the arc of a curve concave Southerly having a radius of 250.00' and a long chord bearing North 72° 24' 40" West 45.93' to a point in said centerline;
Thence North 77° 40' 56" West 243.25' to a point in said centerline;
Thence Westerly 640.48' on the arc of a curve concave Northerly having a radius of 10,866.87' and a long chord bearing North 75° 59' 37" West 640.39' to a point in said centerline;
Thence Westerly 458.16' on the arc of a curve concave Southerly having a radius of 335.00' and a long chord bearing South 66° 30' 53" West 423.28' to a point in said centerline;
Thence South 27° 20' 04" West 39.29' to a point in said centerline;
Thence North 00° 30' 24" West 4,010.27' along the North-South Quarter (N-S 1/4) line of said Section to the North Quarter (N 1/4) corner of said Section Thirteen (13);
Thence South 89° 26' 07" East 451.96' along the North line of said Section Thirteen (13) to the point of beginning, containing 109.87 acres, more or less, and being subject to any and all easements of record and/or usage.

SURVEYOR'S CERTIFICATE:
I, Larry L. Austin, Registered Wisconsin Land Surveyor, hereby certify:
That the above description was surveyed, mapped and monumented as shown on this plat by me or under my direct supervision.
That conformance with local ordinances are not guaranteed with this survey.
That this survey was prepared under the direction of Gene Luebker and Roy Babb.
That to the best of my knowledge and belief, this plat is an accurate representation thereof.
That all plans that do not show a seal imprint in red ink may contain unauthorized alterations.
The certification contained on this document shall apply to any copies.
Dated this 25th day of March, 2000.

Larry L. Austin
Larry L. Austin, S-1903
LAND SURVEYOR

WAIVER OF MONUMENTATION:
I, Roy Babb, hereby request that the monuments for this survey be placed as shown on this plat.
Dated this ___ day of March, 2000.

Roy Babb, Agent

PLAT OF SURVEY for GENE LUEBKER
LOCATED IN THE NE 1/4 OF THE NE 1/4, THE NW 1/4 OF THE NE 1/4, THE SW 1/4 OF THE NE 1/4 AND THE SE 1/4 OF THE NE 1/4 OF SECTION 13, T7N R4W, 4TH P.M., GRANT COUNTY, WISCONSIN

AUSTIN ENGINEERING, LLC.
4211 HWY 81 E, LANCASTER, WI 53813
PHONE 608-723-6363 FAX 608-723-6702

FIELDBOOK: SDR33
C:\T7N4W\13
C:\SC14\WORK\T7NR4W\13GL3

DRAWN BY: AJ AUSTIN
APPROVED: LL AUSTIN
CREW: BS - SB