

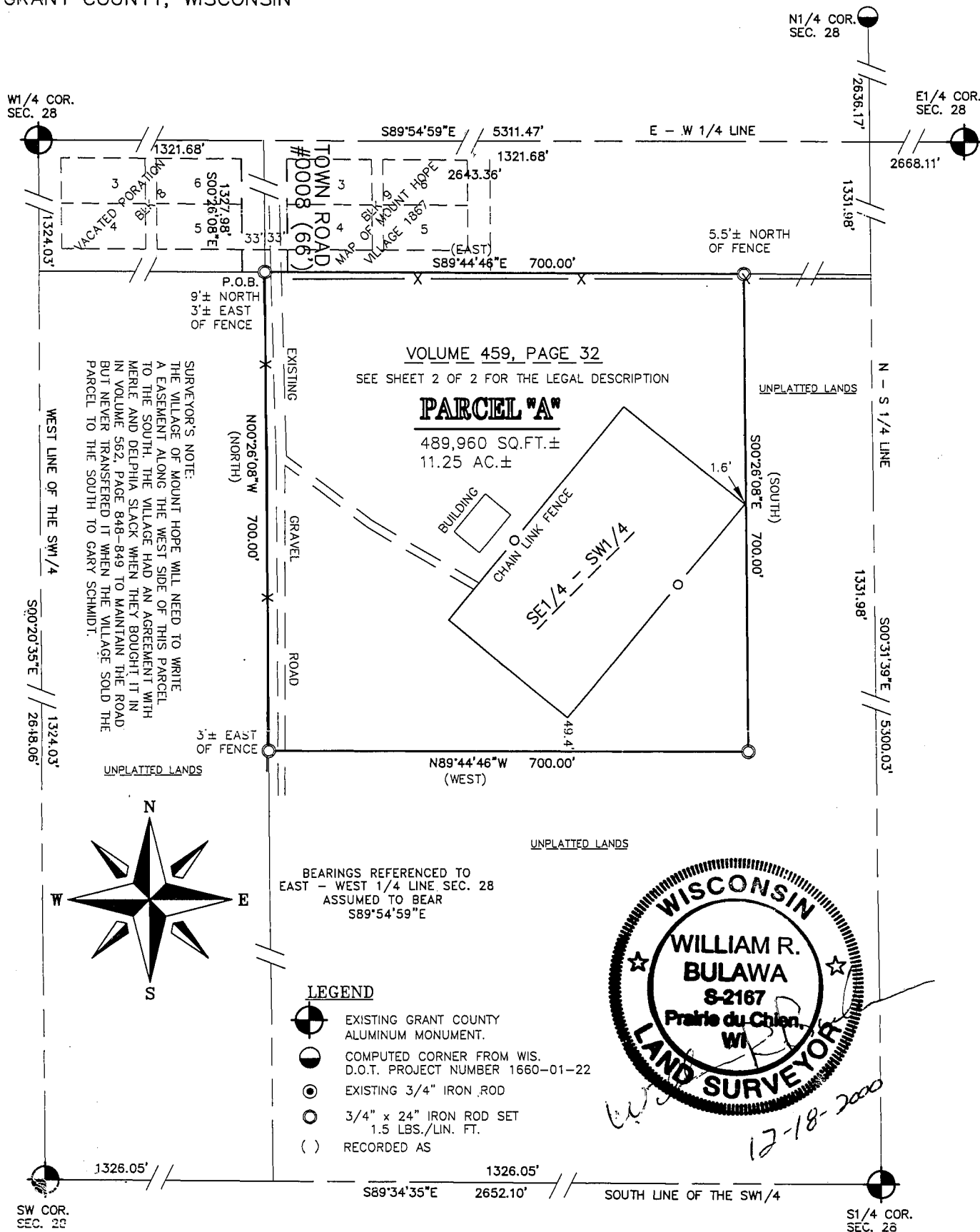

114 W. BLACKHAWK AVE. - P.O. BOX 542 - PRAIRIE DU CHIEN, WI 53821 - 608-326-1051

PLAT OF SURVEY

LOCATED IN THE SE1/4 OF THE SW1/4 OF SECTION 28, T6N, R4W, TOWN OF MOUNT HOPE, GRANT COUNTY, WISCONSIN



GRAPHIC SCALE FEET

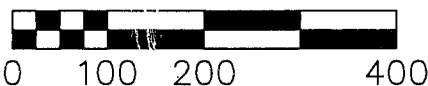

OWNERS :
VILLAGE OF MT. HOPE
MT. HOPE, WI 53816

SURVEYOR'S CERTIFICATE: I, WILLIAM R. BULAWA, WISCONSIN REGISTERED LAND SURVEYOR HEREBY CERTIFY THAT I HAVE SURVEYED THE LANDS SHOWN ON THIS PLAT UNDER THE DIRECTION OF THE CLIENT AND THAT SAID SURVEY AND PLAT ARE CORRECT TO THE BEST OF MY KNOWLEDGE AND BELIEF.

DATED THIS 18TH DAY OF DECEMBER, 2000

INSTRUMENT DRAFTED BY WILLIAM R. BULAWA

SHEET 1 OF 2

DEC 19 2000

VOLUME 459, PAGE 32

A parcel of land located in the Southeast One-Quarter of the Southwest One-Quarter Section 28, Town 6 North, Range 4 West, Grant County, Wisconsin, described as commencing at the Northwest corner of said Southeast One-Quarter of said Southwest One-Quarter, which is the point of beginning, thence East along the North line of Quarter-Quarter, 600 feet; thence South, 192 feet; thence West 700 feet to the west line of said Quarter-Quarter; thence North, 700 along the west line of said Quarter-Quarter to the place of beginning.