

PLAT OF SURVEY for GREGORY SCHIER

LOCATED IN THE NW 1/4 OF THE NW 1/4 OF SECTION 34 AND THE NE 1/4 OF THE NE 1/4, THE NW 1/4 OF THE NE 1/4 AND THE SW 1/4 OF THE NE 1/4 OF SECTION 33, T6N R6W, 4TH P.M., GRANT COUNTY, WISCONSIN

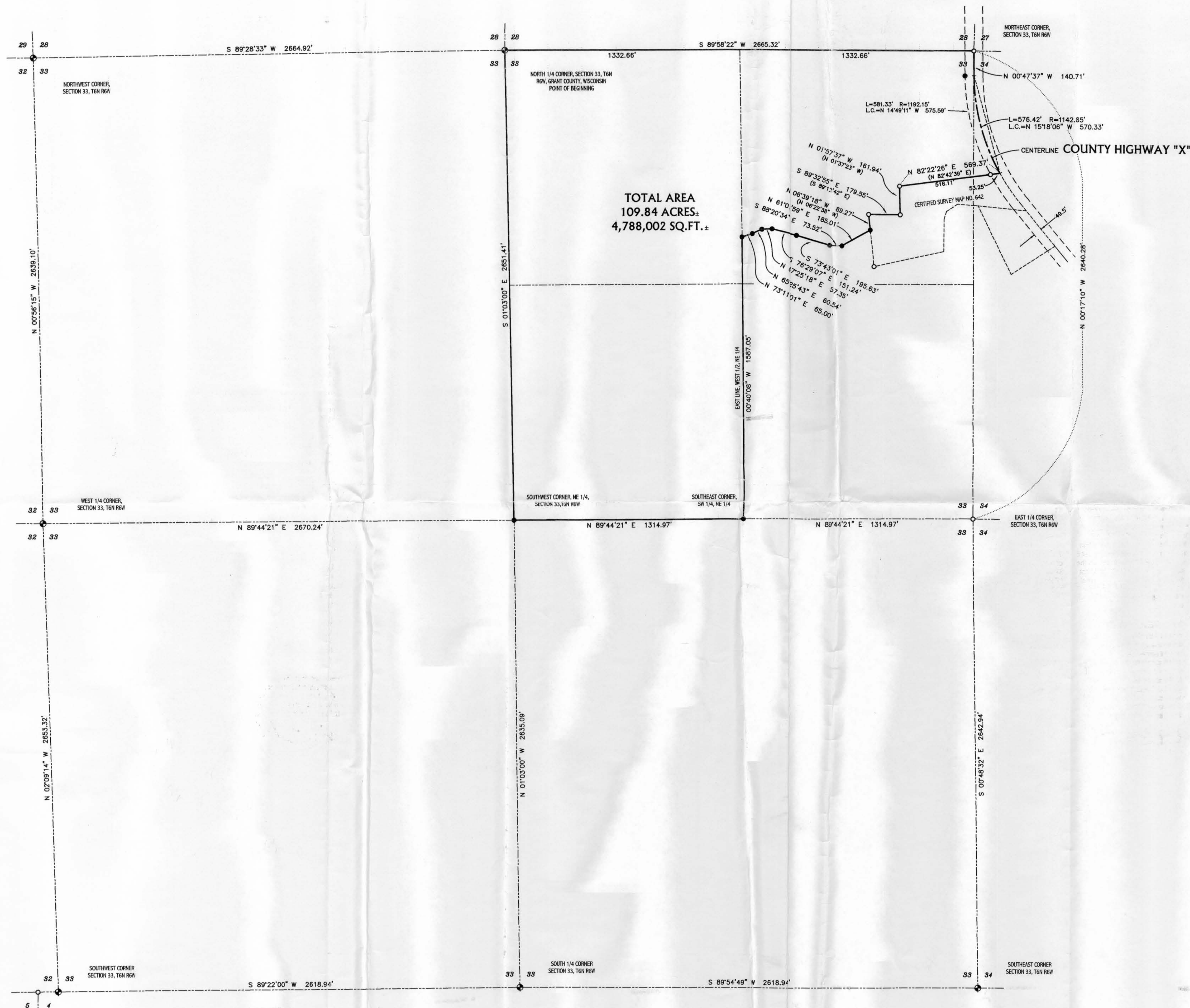

TOTAL AREA
109.84 ACRES±
4,788,002 SQ.FT.±

DESCRIPTION:

A parcel of land located in the Northwest Quarter (NW 1/4) of the Northwest Quarter (NW 1/4) of Section Thirty-four (34) and the Northeast Quarter (NE 1/4) of the Northeast Quarter (NE 1/4), the Northwest Quarter (NW 1/4) of the Northeast Quarter (NE 1/4) and the Southwest Quarter (SW 1/4) of the Northeast Quarter (NE 1/4) of Section Thirty-three (33), Town Six (6) North, Range Six (6) West of the 4th P.M., Grant County, Wisconsin, said parcel being described as follows:

Commencing at the North Quarter (N 1/4) corner of said Section Thirty-three (33), said corner being the point of beginning;

Thence South 01° 03' 00" East 2651.41' along the West line of the Northeast Quarter (NE 1/4) of said Section Thirty-three (33);

Thence North 89° 44' 21" East 1314.97' along the South line of the Northeast Quarter (NE 1/4);

Thence North 00° 40' 08" West 1587.05' along the East line of the West Half (W 1/2) of the Northeast Quarter (NE 1/4) of said Section Thirty-three (33);

Thence North 73° 11' 01" East 65.00';

Thence North 65° 25' 43" East 60.54';

Thence North 87° 25' 18" East 57.35';

Thence South 76° 29' 07" East 151.24';

Thence South 73° 43' 01" East 195.63';

Thence South 88° 20' 34" East 73.52';

Thence North 61° 01' 59" East 185.01';

Thence North 06° 39' 18" West 89.27' along a line of that property as mapped on Certified Survey Map No. 642, Volume 5 of Certified Survey Maps on pages 83-84, Document No. 618967, Grant County Registry;

Thence South 89° 32' 55" East 179.55' along a line of said property;

Thence North 01° 57' 37" West 161.94' along a line of said property;

Thence North 82° 22' 26" East 569.37' along a line of said property;

Thence Northerly 576.42' on the arc of a curve concave Easterly having a radius of 1142.65' and a long chord bearing North 15° 18' 08" West 570.33' to a point in the centerline of County Highway "X";

Thence North 00° 47' 37" West 140.71' to the Northeast corner of said Section Thirty-three (33);

Thence South 89° 58' 22" West 2665.32' along the North line of said Section Thirty-three (33) to the point of beginning, containing 109.84 acres, more or less, and being subject to any and all easements of record and/or usage.

SURVEYOR'S CERTIFICATE:

I, Larry L. Austin, Registered Wisconsin Land Surveyor, hereby certify:

That the above description was surveyed, mapped and monumented as shown on this plat by me or under my direct supervision.

The conformance with local ordinances are not guaranteed with this survey.

This survey was prepared under the direction of Terry Page, agent.

To the best of my knowledge and belief, this plat is an accurate representation thereof.

The plat is not to be used to show a seal imprint in red ink may contain unauthorized alterations.

The certification contained on this document shall not apply to any copies.

Dated this 29th day of August, 2000.

Revised this 5th day of September, 2000.

Larry L. Austin, S-1003

LEGEND

- ◆ No. 6 x 30" rebar set with Grant County Aluminum Cap
- Existing No. 6 rebar
- No. 6 x 24" rebar set with cap

AREA OF LAND LOCATED IN THE:
 NW 1/4 - NW 1/4 - SECTION 34 = 0.88 ACRES±
 NE 1/4 - NE 1/4 - SECTION 33 = 28.70 ACRES±
 NW 1/4 - NE 1/4 - SECTION 33 = 40.41 ACRES±
 SW 1/4 - NE 1/4 - SECTION 33 = 40.07 ACRES±

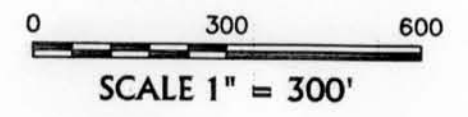

PLAT OF SURVEY for GREGORY SCHIER

LOCATED IN THE NW 1/4 OF THE NW 1/4 OF SECTION 34 AND THE NE 1/4 OF THE NE 1/4, THE NW 1/4 OF THE NE 1/4 AND THE SW 1/4 OF THE NE 1/4 OF SECTION 33, T6N R6W, 4TH P.M., GRANT COUNTY, WISCONSIN

AUSTIN ENGINEERING, LLC
 4211 HWY 81 E, LANCASTER, WI 53813
 PHONE 608-723-6363 FAX 608-723-6702

FIELDBOOK: 2005
 C:\T6NR6W\28
 C:\S\4\WORK\T6NR6W\34T

DRAWN BY: AJ AUSTIN
 APPROVED: LL AUSTIN
 CREW: BS-SB