

PLAT OF SURVEY for JOHN SCHINDLER

LOCATED IN THE NE 1/4 OF THE SW 1/4 AND THE NW 1/4 OF THE SE 1/4 OF SECTION 27, T5N R3W, NORTH LANCASTER TOWNSHIP, GRANT COUNTY, WISCONSIN

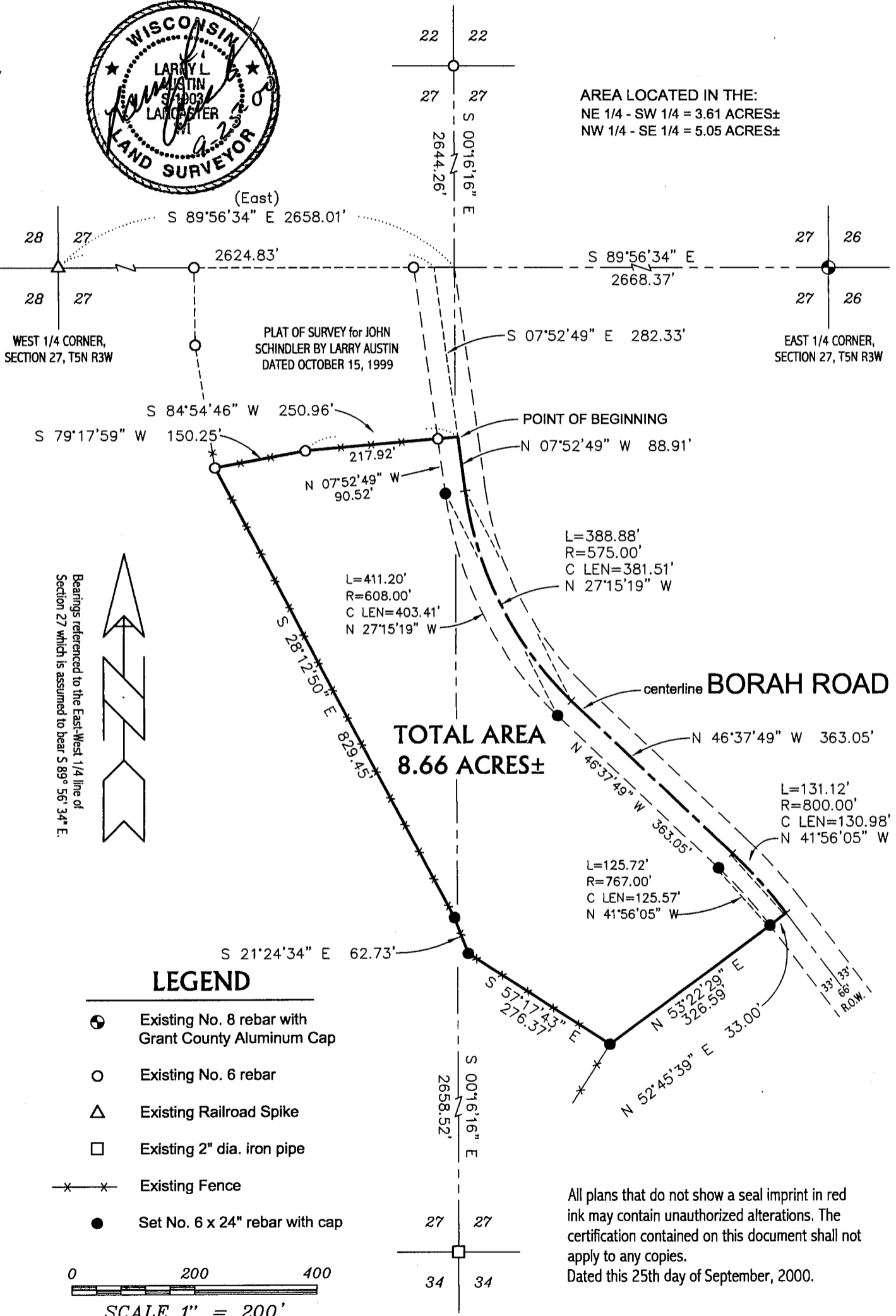

AREA LOCATED IN THE:
 NE 1/4 - SW 1/4 = 3.61 ACRES±
 NW 1/4 - SE 1/4 = 5.05 ACRES±

Bearings referenced to the East-West 1/4 line of Section 27 which is assumed to bear S 89° 56' 34" E.

LEGEND

- ⊙ Existing No. 8 rebar with Grant County Aluminum Cap
- Existing No. 6 rebar
- △ Existing Railroad Spike
- Existing 2" dia. iron pipe
- x— Existing Fence
- Set No. 6 x 24" rebar with cap

All plans that do not show a seal imprint in red ink may contain unauthorized alterations. The certification contained on this document shall not apply to any copies.
 Dated this 25th day of September, 2000.

PLAT OF SURVEY for JOHN SCHINDLER

LOCATED IN THE NE 1/4 OF THE SW 1/4 AND THE NW 1/4 OF THE SE 1/4 OF SECTION 27,
T5N R3W, NORTH LANCASTER TOWNSHIP, GRANT COUNTY, WISCONSIN

DESCRIPTION:

A parcel of land located in the Northeast Quarter (NE 1/4) of the Southwest Quarter (SW 1/4) and the Northwest Quarter (NW 1/4) of the Southeast Quarter (SE 1/4) of Section Twenty-seven (27), Town Five (5) North, Range Three (3) West of the 4th P.M., Grant County, Wisconsin, said parcel being described as follows:
Commencing at the West Quarter (W 1/4) corner of said Section;
Thence South 89° 56' 34" East 2624.83' along the East-West Quarter (E-W 1/4) line of said Section;
Thence South 07° 52' 49" East 282.33' along a line of a survey by Larry Austin dated October 15, 1999 to the point of beginning;
Thence South 84° 54' 46" West 250.96' along a line of said survey;
Thence South 79° 17' 59" West 150.25' along a line of said survey;
Thence South 28° 12' 50" East 829.45';
Thence South 21° 24' 34" East 62.73';
Thence South 57° 17' 43" East 276.37';
Thence North 53° 22' 29" East 326.59';
Thence North 52° 45' 39" East 33.00' to a point in the centerline of Borah Road;
Thence Northwesterly 131.12' on the arc of a curve concave Southwesterly having a radius of 800.00' and a long chord bearing North 41° 56' 05" West 130.98' to a point in said centerline;
Thence North 46° 37' 49" West 363.05' to a point in said centerline;
Thence Northerly 388.88' on the arc of a curve concave Easterly having a radius of 575.00' and a long chord bearing North 27° 15' 19" West 381.51' to a point in said centerline;
Thence North 07° 52' 49" West 88.91' to the point of beginning, containing 8.66 acres, more or less, and being subject to any and all easements of record and/or usage.

SURVEYOR'S CERTIFICATE:

I, Larry L. Austin, Registered Wisconsin Land Surveyor, hereby certify:

That the above description was surveyed, mapped and monumented as shown on this plat by me or under my direct supervision.

That conformance with local ordinances are not guaranteed with this survey.

That this survey was prepared under the direction of John Schindler.

That to the best of my knowledge and belief, this plat is an accurate representation thereof.

That all plans that do not show a seal imprint in red ink may contain unauthorized alterations.

The certification contained on this document shall not apply to any copies.

Dated this 25th day of September, 2000.

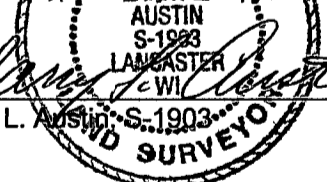

Larry L. Austin, S-1903

PLAT OF SURVEY for JOHN SCHINDLER

LOCATED IN THE NE 1/4 OF THE SW 1/4 AND THE NW 1/4 OF THE SE 1/4 OF SECTION 27, T5N R3W, NORTH LANCASTER TOWNSHIP, GRANT COUNTY, WISCONSIN

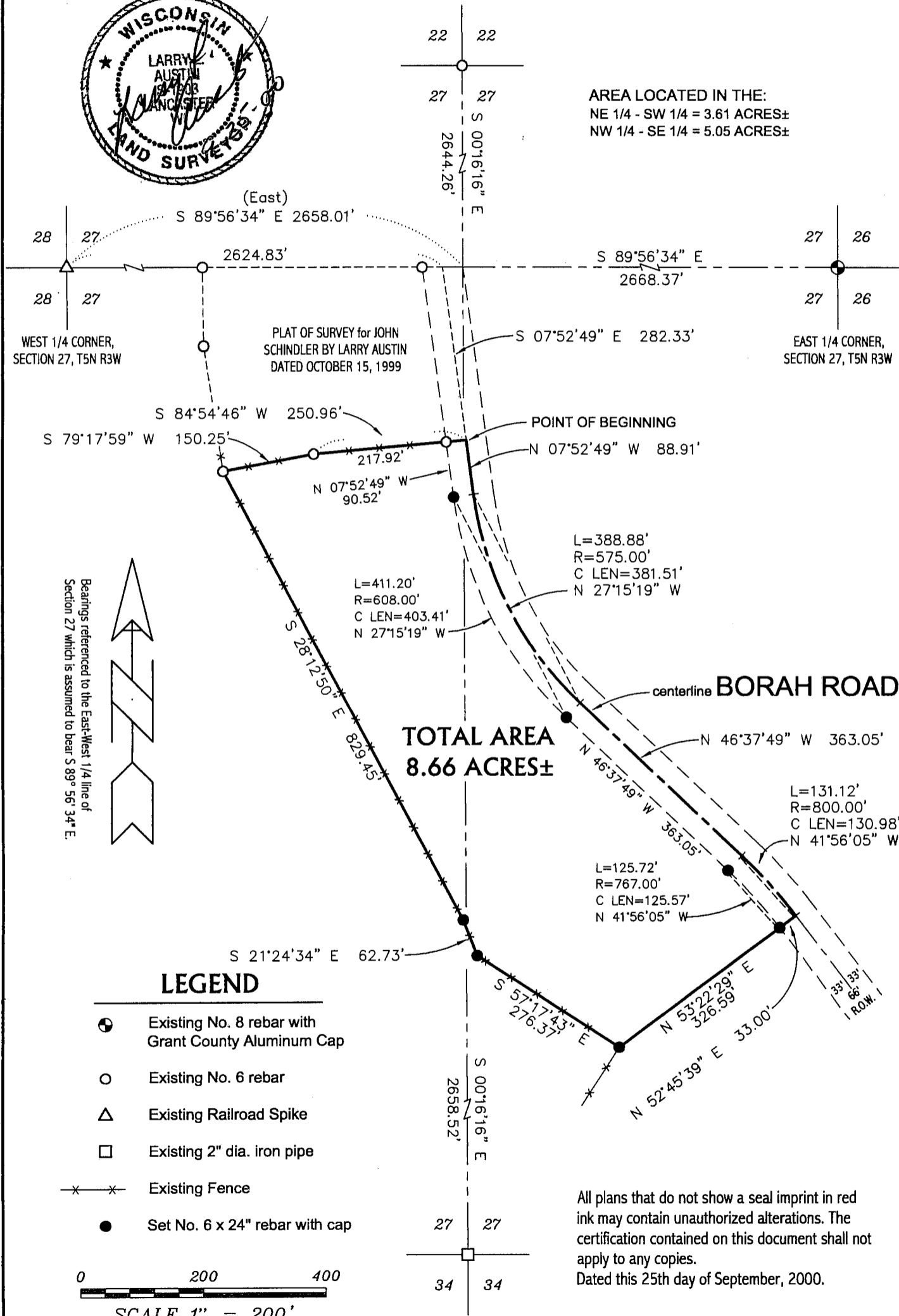

AREA LOCATED IN THE:
NE 1/4 - SW 1/4 = 3.61 ACRES±
NW 1/4 - SE 1/4 = 5.05 ACRES±



Bearings referenced to the East-West 1/4 line of Section 27 which is assumed to bear S 89° 56' 34" E.

LEGEND

- Existing No. 8 rebar with Grant County Aluminum Cap
- Existing No. 6 rebar
- △ Existing Railroad Spike
- Existing 2" dia. iron pipe
- x— Existing Fence
- Set No. 6 x 24" rebar with cap

All plans that do not show a seal imprint in red ink may contain unauthorized alterations. The certification contained on this document shall not apply to any copies.
Dated this 25th day of September, 2000.

PLAT OF SURVEY for JOHN SCHINDLER

LOCATED IN THE NE 1/4 OF THE SW 1/4 AND THE NW 1/4 OF THE SE 1/4 OF SECTION 27,
T5N R3W, NORTH LANCASTER TOWNSHIP, GRANT COUNTY, WISCONSIN

DESCRIPTION:

A parcel of land located in the Northeast Quarter (NE 1/4) of the Southwest Quarter (SW 1/4) and the Northwest Quarter (NW 1/4) of the Southeast Quarter (SE 1/4) of Section Twenty-seven (27), Town Five (5) North, Range Three (3) West of the 4th P.M., Grant County, Wisconsin, said parcel being described as follows:
Commencing at the West Quarter (W 1/4) corner of said Section;
Thence South 89° 56' 34" East 2624.83' along the East-West Quarter (E-W 1/4) line of said Section;
Thence South 07° 52' 49" East 282.33' along a line of a survey by Larry Austin dated October 15, 1999 to the point of beginning;
Thence South 84° 54' 46" West 250.96' along a line of said survey;
Thence South 79° 17' 59" West 150.25' along a line of said survey;
Thence South 28° 12' 50" East 829.45';
Thence South 21° 24' 34" East 62.73';
Thence South 57° 17' 43" East 276.37';
Thence North 53° 22' 29" East 326.59';
Thence North 52° 45' 39" East 33.00' to a point in the centerline of Borah Road;
Thence Northwesterly 131.12' on the arc of a curve concave Southwesterly having a radius of 800.00' and a long chord bearing North 41° 56' 05" West 130.98' to a point in said centerline;
Thence North 46° 37' 49" West 363.05' to a point in said centerline;
Thence Northerly 388.88' on the arc of a curve concave Easterly having a radius of 575.00' and a long chord bearing North 27° 15' 19" West 381.51' to a point in said centerline;
Thence North 07° 52' 49" West 88.91' to the point of beginning, containing 8.66 acres, more or less, and being subject to any and all easements of record and/or usage.

SURVEYOR'S CERTIFICATE:

I, Larry L. Austin, Registered Wisconsin Land Surveyor, hereby certify:

That the above description was surveyed, mapped and monumented as shown on this plat by me or under my direct supervision.

That conformance with local ordinances are not guaranteed with this survey.

That this survey was prepared under the direction of John Schindler.

That to the best of my knowledge and belief, this plat is an accurate representation thereof.

That all plans that do not show a seal imprint in red ink may contain unauthorized alterations.

The certification contained on this document shall not apply to any copies.

Dated this 25th day of September, 2000.

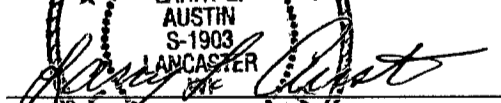
Larry L. Austin, S-1903
