

PLAT OF SURVEY for JOHN SCHINDLER

LOCATED IN THE SE 1/4 OF THE NE 1/4 OF SECTION 27, T5N R3W,
NORTH LANCASTER TOWNSHIP, GRANT COUNTY, WISCONSIN

All plans that do not show a seal imprint in red ink may contain unauthorized alterations. The certification contained on this document shall not apply to any copies. Dated September 25, 2000.

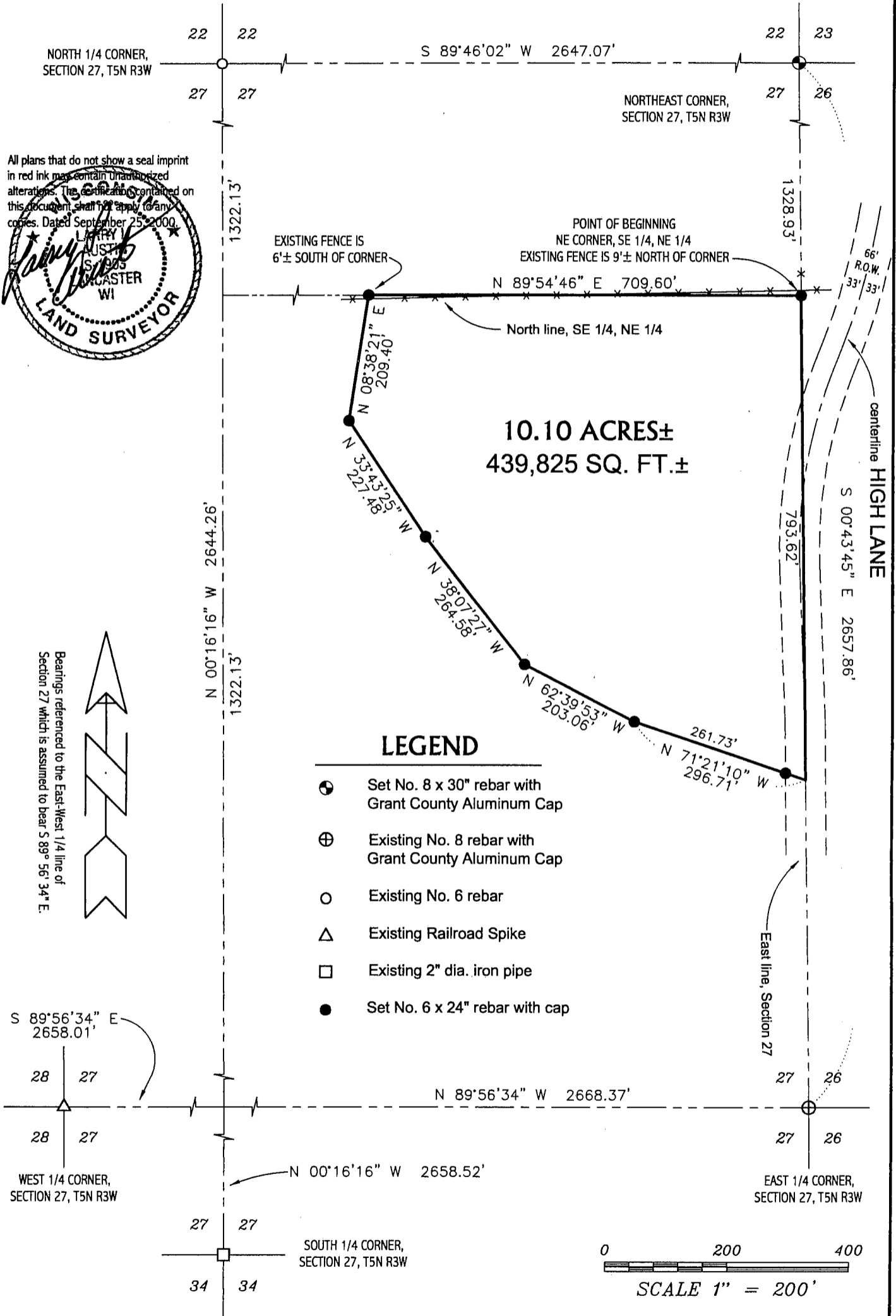
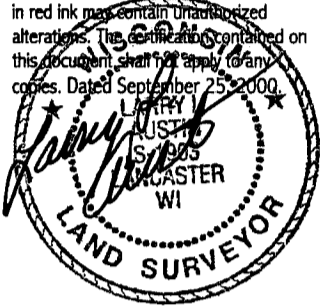

Bearings referenced to the East-West 1/4 line of Section 27 which is assumed to bear S 89° 56' 34" E.

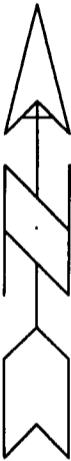

NORTH 1/4 CORNER, SECTION 27, T5N R3W

NORTHEAST CORNER, SECTION 27, T5N R3W

EXISTING FENCE IS 6'± SOUTH OF CORNER

POINT OF BEGINNING NE CORNER, SE 1/4, NE 1/4 EXISTING FENCE IS 9'± NORTH OF CORNER

North line, SE 1/4, NE 1/4

centerline HIGH LANE

S 00° 43' 45" E 2657.86'

LEGEND

- ⊙ Set No. 8 x 30" rebar with Grant County Aluminum Cap
- ⊕ Existing No. 8 rebar with Grant County Aluminum Cap
- Existing No. 6 rebar
- △ Existing Railroad Spike
- Existing 2" dia. iron pipe
- Set No. 6 x 24" rebar with cap

S 89° 56' 34" E 2658.01'

N 89° 56' 34" W 2668.37'

WEST 1/4 CORNER, SECTION 27, T5N R3W

N 00° 16' 16" W 2658.52'

EAST 1/4 CORNER, SECTION 27, T5N R3W

SOUTH 1/4 CORNER, SECTION 27, T5N R3W

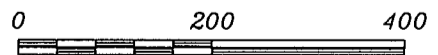

SCALE 1" = 200'

AUSTIN ENGINEERING, LLC
4211 HWY 81 E, LANCASTER, WI 53813
PHONE 608-723-6363 FAX 608-723-6702

FIELDBOOK: SDR33, 9913
G:\T5NR3W\27
C:\JWA\T5NR3W\27\53

DRAWN BY: AJ AUSTIN
APPROVED: LL AUSTIN
CREW: BS - SB - JS

PLAT OF SURVEY for JOHN SCHINDLER

LOCATED IN THE SE 1/4 OF THE NE 1/4 OF SECTION 27, T5N R3W,
NORTH LANCASTER TOWNSHIP, GRANT COUNTY, WISCONSIN

DESCRIPTION:

A parcel of land located in the Southeast Quarter (SE 1/4) of the Northeast Quarter (NE 1/4) of Section Twenty-seven (27), Town Five (5) North, Range Three (3) West of the 4th P.M., Grant County, Wisconsin, said parcel being described as follows:

Commencing at the Northeast corner of said Section Twenty-seven (27);

Thence South 00° 43' 45" East 1328.93' along the East line of said Section Twenty-seven (27) to the Northeast corner of the Southeast Quarter (SE 1/4) of the Northeast Quarter (NE 1/4) and the point of beginning;

Thence South 00° 43' 45" East 793.62' along the East line of said Section;

Thence North 71° 21' 10" West 296.71' to a no. 6 rebar;

Thence North 62° 39' 53" West 203.06' to a no. 6 rebar;

Thence North 38° 07' 27" West 264.58' to a no. 6 rebar;

Thence North 33° 43' 25" West 227.48' to a no. 6 rebar;

Thence North 08° 38' 21" East 209.40' to the North line of the Southeast Quarter (SE 1/4) of said Northeast Quarter (NE 1/4);

Thence North 89° 54' 46" East 709.60' along said North line to the point of beginning, containing 10.10 acres, more or less, and being subject to any and all easements of record and/or usage.

SURVEYOR'S CERTIFICATE:

I, Larry L. Austin, Registered Wisconsin Land Surveyor, hereby certify:

That the above description was surveyed, mapped and monumented as shown on this plat by me or under my direct supervision.

That conformance with local ordinances are not guaranteed with this survey.

That this survey was prepared under the direction of John Schindler.

That to the best of my knowledge and belief, this plat is an accurate representation thereof.

That all plans that do not show a seal imprint in red ink may contain unauthorized alterations.

The certification contained on this document shall not apply to any copies.

Dated this 25th day of September, 2000.

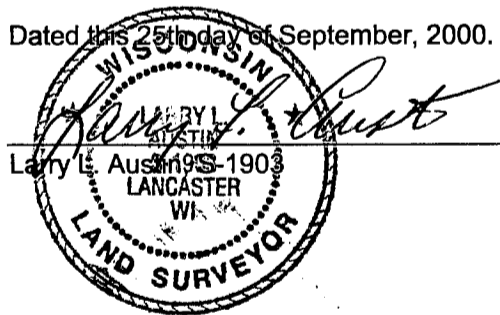

AUSTIN ENGINEERING, LLC
4211 HWY 81 E, LANCASTER, WI 53813
PHONE 608-723-6363 FAX 608-723-6702

FIELDBOOK: SDR33, 9913
G:\T5NR3W\27
C:\AJA\T5NR3W\27\53

DRAWN BY: AJ AUSTIN
APPROVED: LL AUSTIN
CREW: BS - SB - JS

SHEET 2 OF 2

PLAT OF SURVEY for JOHN SCHINDLER

LOCATED IN THE SE 1/4 OF THE NE 1/4 OF SECTION 27, T5N R3W,
NORTH LANCASTER TOWNSHIP, GRANT COUNTY, WISCONSIN

All plans that do not show a seal imprint in red ink may contain unauthorized alterations. The certification contained on this document shall not apply to any copies. Dated September 25, 2000.

LLAUSTIN
LAND SURVEYOR
WI

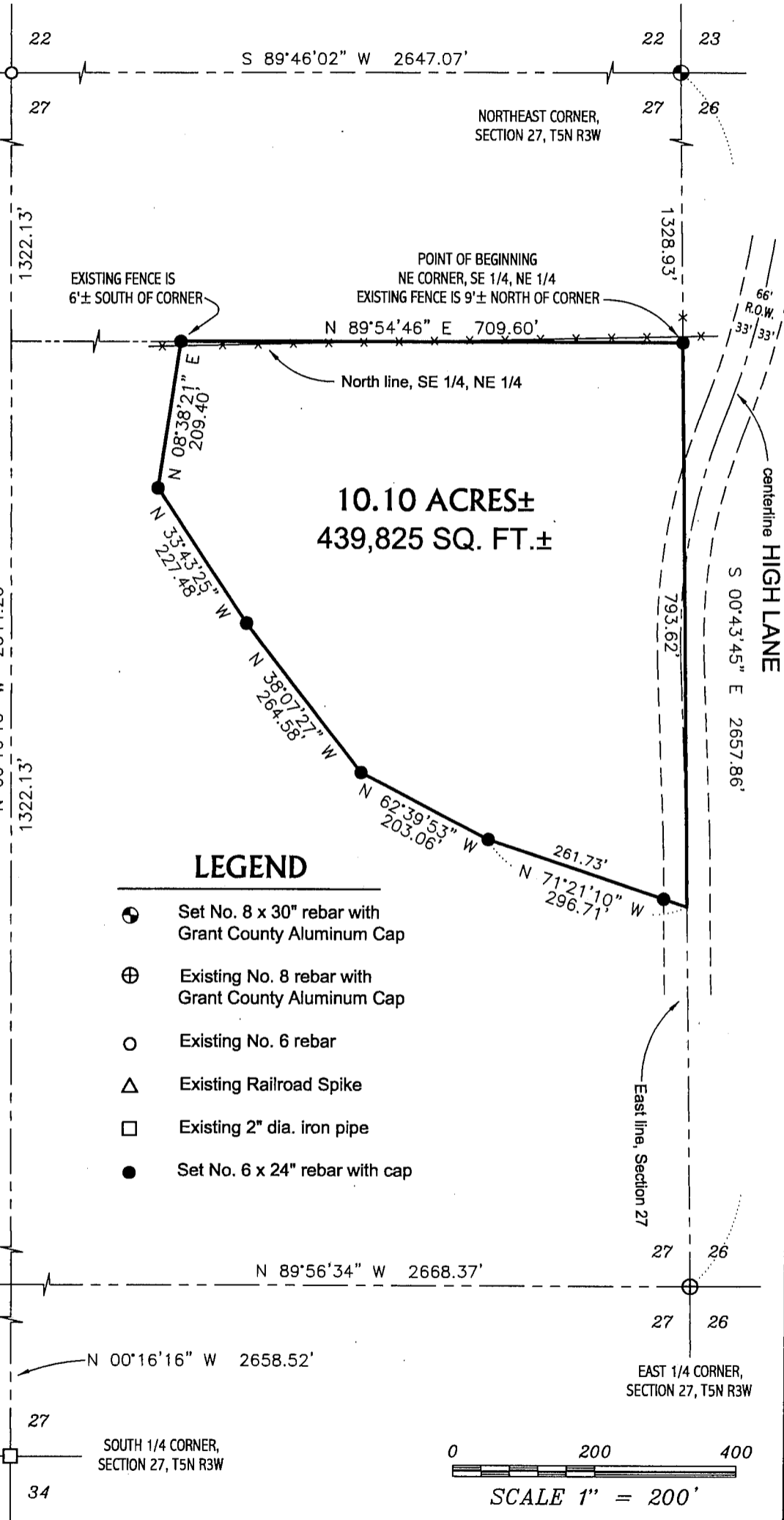

Bearings referenced to the East-West 1/4 line of Section 27 which is assumed to bear S 89° 56' 34" E.



NORTH 1/4 CORNER, SECTION 27, T5N R3W

NORTHEAST CORNER, SECTION 27, T5N R3W

EXISTING FENCE IS 6'± SOUTH OF CORNER

POINT OF BEGINNING NE CORNER, SE 1/4, NE 1/4 EXISTING FENCE IS 9'± NORTH OF CORNER

North line, SE 1/4, NE 1/4

centerline HIGH LANE

S 00°43'45" E 2657.86'

S 89°56'34" E 2658.01'

WEST 1/4 CORNER, SECTION 27, T5N R3W

N 89°56'34" W 2668.37'

EAST 1/4 CORNER, SECTION 27, T5N R3W

SOUTH 1/4 CORNER, SECTION 27, T5N R3W

AUSTIN ENGINEERING, LLC
4211 HWY 81 E, LANCASTER, WI 53813
PHONE 608-723-6363 FAX 608-723-6702

FIELDBOOK: SDR33, 9913
G:\T5NR3W\27
C:\A\T5NR3W\27\IS3

DRAWN BY: AJ AUSTIN
APPROVED: LL AUSTIN
CREW: BS - SB - JS

PLAT OF SURVEY for JOHN SCHINDLER

LOCATED IN THE SE 1/4 OF THE NE 1/4 OF SECTION 27, T5N R3W,
NORTH LANCASTER TOWNSHIP, GRANT COUNTY, WISCONSIN

DESCRIPTION:

A parcel of land located in the Southeast Quarter (SE 1/4) of the Northeast Quarter (NE 1/4) of Section Twenty-seven (27), Town Five (5) North, Range Three (3) West of the 4th P.M., Grant County, Wisconsin, said parcel being described as follows:

Commencing at the Northeast corner of said Section Twenty-seven (27);

Thence South 00° 43' 45" East 1328.93' along the East line of said Section Twenty-seven (27) to the Northeast corner of the Southeast Quarter (SE 1/4) of the Northeast Quarter (NE 1/4) and the point of beginning;

Thence South 00° 43' 45" East 793.62' along the East line of said Section;

Thence North 71° 21' 10" West 296.71' to a no. 6 rebar;

Thence North 62° 39' 53" West 203.06' to a no. 6 rebar;

Thence North 38° 07' 27" West 264.58' to a no. 6 rebar;

Thence North 33° 43' 25" West 227.48' to a no. 6 rebar;

Thence North 08° 38' 21" East 209.40' to the North line of the Southeast Quarter (SE 1/4) of said Northeast Quarter (NE 1/4);

Thence North 89° 54' 46" East 709.60' along said North line to the point of beginning, containing 10.10 acres, more or less, and being subject to any and all easements of record and/or usage.

SURVEYOR'S CERTIFICATE:

I, Larry L. Austin, Registered Wisconsin Land Surveyor, hereby certify:

That the above description was surveyed, mapped and monumented as shown on this plat by me or under my direct supervision.

That conformance with local ordinances are not guaranteed with this survey.

That this survey was prepared under the direction of John Schindler.

That to the best of my knowledge and belief, this plat is an accurate representation thereof.

That all plans that do not show a seal imprint in red ink may contain unauthorized alterations.

The certification contained on this document shall not apply to any copies.

Dated this 25th day of September, 2000.

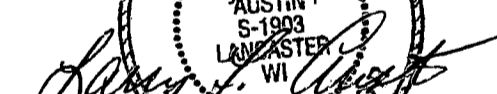
Larry L. Austin, S-1903

