

PLAT OF SURVEY for MIKE CAMPBELL

LOCATED IN THE SOUTHWEST 1/4 OF THE NORTHWEST 1/4 OF SECTION 6,
TOWN 6 NORTH, RANGE 2 WEST, OF THE 4TH P.M. GRANT COUNTY, WISCONSIN

PROPERTY DESCRIPTION

A parcel of land located in the Southwest Quarter (SW 1/4) of the Northwest Quarter (NW 1/4) of Section Six (6), Township Six (6) North, Range Two (2) West of the 4th P.M., Grant County, Wisconsin, said parcel being described as follows:

Commencing at the West Quarter (W 1/4) corner of said Section Six (6);
 Thence South 89° 55' 48" East 438.74' along the East-West 1/4 line of said section to the point of beginning;
 Thence South 89° 55' 48" East 209.00' along said East-West 1/4 line;
 Thence North 00° 00' 45" East 325.00' to a No. 6 rebar;
 Thence North 89° 59' 17" West 209.00' to a No. 6 rebar;
 Thence South 00° 00' 45" West 325.00' to the Point of Beginning, containing 1.56 acres, more or less, and being subject to any and all easements of record and/or usage.

SURVEYOR'S CERTIFICATE

I, Larry L. Austin, Registered Wisconsin Land Surveyor, do hereby certify:
 That the above description was surveyed, mapped, and monumented as shown on this plat by me or under my direct supervision.

That performance with local ordinances are not guaranteed with this survey.

That this survey was prepared under the direction of Mike Campbell.

That the ~~results~~ ^{results} of my knowledge and belief, this plat is an accurate representation thereof.

That all signs, ~~traces~~ ^{traces} do not show a seal imprint in red ink may contain unauthorized alterations.

The certification contains no information on this document shall not apply to any copies.

Dated this 5th day of February, 2000.

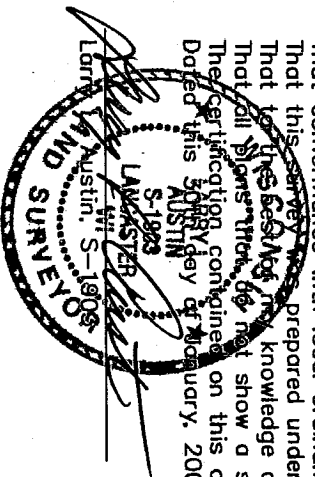

Bearings referenced to the East-West 1/4 line of Section Six, which is assumed to bear South 89° 55' 48" East



SCALE: 1" = 100'

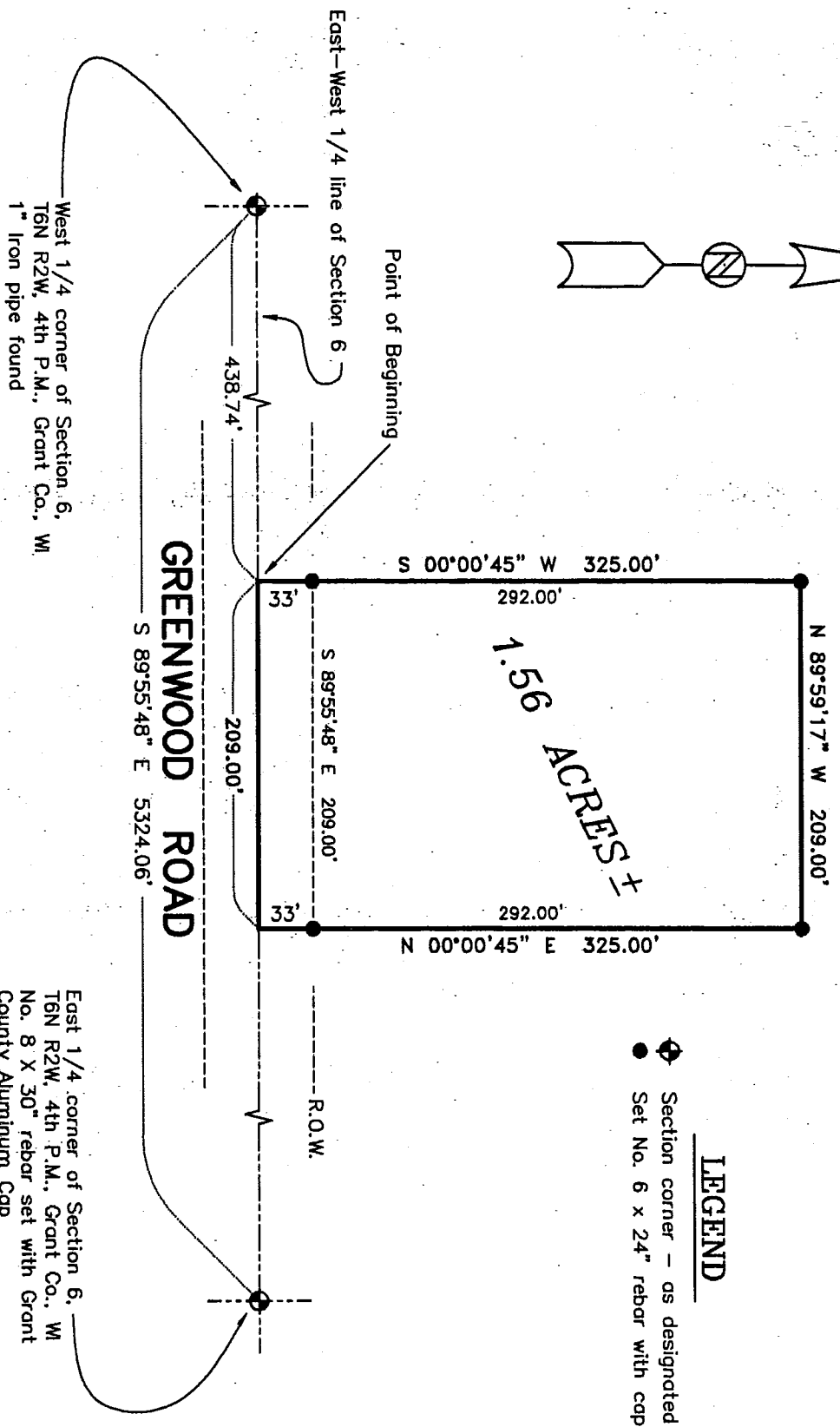
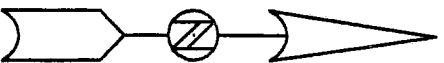

LEGEND

- ◆ Section corner - as designated
- Set No. 6 x 24" rebar with cap

West 1/4 corner of Section 6,
 T6N R2W, 4th P.M., Grant Co., WI
 1" Iron pipe found

East 1/4 corner of Section 6,
 T6N R2W, 4th P.M., Grant Co., WI
 No. 8 X 30" rebar set with Grant
 County Aluminum Cap

AUSTIN ENGINEERING, LLC
 421 HWY 81 E, LANCASTER, WI 53813
 PHONE 608-723-6363 FAX 608-723-6702

FIELDBOOK: SDR-33
 G:\T6NR2W\06A
 C:\SC14\SWA\T6NR2W\06MC

DRAWN BY: SW AUSTIN
 APPROVED: LL AUSTIN
 CREW: BS - SB

SHEET 1 OF 1